Today

(Reg. U. S. Pat. Off.)

24,720 Miles in 18 Days
Some Ladies' Hats
Gen. Butler's Peace Plan
Some Gods Dislike Music

By ARTHUR BRISBANE

(Copyright, 1936, by King Features Syndicate, Inc., International copyright and all other rights reserved.)

H. R. Ekins, first class newspaper man, has gone around the globe by airplane, covering 24,720 miles in 18 days, 14 hours, 56 minutes. Such a trip seems wonderfully fast now. Soon it will seem wonderfully slow.

Air progress is rapid. Because it was done scientifically by machinery, the 18-day trip seems less romantic than the Nelly Bly 70-odd day trip that beat Jules Verne's "around the world in 80 days." Nelly Bly, clever newspaper woman, knew how to make it interesting, going out of her way to travel by elephant, camel, jinrikshaw, etc. Flying around the world costs about $5000.

Flying across oceans and continents has already become a matter of course.

A paragraph was printed here about Major Gardiner, who flew from New York to Moscow, 5000 miles, in 68 hours, 52 minutes of flying time. Frank Schroth, editor and publisher of the *Sarasota Republican*, has recently returned from a similar New York to Moscow trip, made in 57 flying hours, 12 hours less than Major Gardiner's flying time. Mr. Schroth says "it depends on the planes you catch, not on yourself." I was fortunate in making he record-breaking Hindenburg 42-hour trip as part of my journey.

Around the world about as fast as the sun seems to go will come eventually. From Chicago around the world and back to Chicago in five days will come soon.

Some day woman, let us hope, will balance her fashion budget, decide just what she wants to wear, and then wear it, as men have done, but the day is far away. These are some of the hats from which your wife, daughter, sister will choose this season:

Hats shaped like East Indian waraibids, hats heavy in gold embroidery, flat pill-box turbans, gold braided; Russian style hats off the face, with tall tiara fronts, hats of Persian lamb and embroidered felt, small toques, dipped down front and back, covered with soft feathers, "the military touch predominating."

WHY, do you suppose women take so much trouble to spoil faces and heads naturally beautiful? It cannot all be the fault of hatmakers.

General Smedley D. Butler, retired fighting major-general of the United States Marines, asks the Women's Christian Temperance Union to start a campaign against drunken automobile drivers, and also help peace by working for a Constitutional amendment forbidding the President or Congress to send troops out of the country.

You cannot change men by legislation, as was discovered in our prohibition mistake; you must change the men from the inside.

Besides, if we have more wars, the first thing would be to send American fighters out of the country as airplanes to the capital city of the attacking nation, to gas, bomb and wreck it with as little loss of time as possible.

Wars will be prevented when rulers of nations, including the richest ones, know that beginning a war will mean having your cities destroyed.

Hindus and Mohammedans continue their killing in Bombay, one religion lying in wait for the other. So far, about 400 wounded thus far. An epidemic is feared, as garbage collectors will not work, dinding to be shot. Hindus have music in their temples, their queer gods are supposed to like it. Mohammedans despise music in temples; Mohammed and his one god, Allah, do not like it. So Mohammedans and Hindus murder each other to please their gods that actually have no existence—according to our ideas. We may be mistaken, they think us mistaken in our religious beliefs.

War costs money even when you have nothing to do with it, and are not responsible. The big war cost Uncle Sam teen thousand millions in one lump when only "gallant allies" agreed to welch on their debts, and cost him other tens of millions. Even the little Spanish civil war cost us money, because our exports to Spain are cut down 85 per cent. Uncle Sam used to sell many motor trucks, buses, lubricating oils, etc., to selling now. And we did not even sell any ammunition to make up for it—fortunately.

It is good news that the earthquake in Venice contented itself with shaking down old chimneys, destroying no ancient buildings, or works of art.

An earthquake in Venice is inconvenient, for you cannot follow the usual course and "rush from your house into the street." If you rush from your house you may land in the canal.

BODY OF WIDOW AFLOAT OFF QUINCY, SAYS AVIATOR

Curley to Ride in Roosevelt's Auto Here

Stock Tables, News Pages 21, 22

BOSTON AMERICAN
NEW ENGLAND'S GREATEST EVENING NEWSPAPER

Copyright, 1936, by B. E. Newspaper Publishing Co. Entered as second-class matter at Boston Postoffice.

The only Boston evening newspaper with three direct news services —Associated Press, International News Service and Universal Service.

VOL. 33—No. 180 BOSTON, TUESDAY, OCTOBER 20, 1936 PRICE 2 CENTS ZONE PRICE 3 CENTS

7★ LATE SPORTS STOCKS CLOSING PRICES

Miss Miner of '400' to Wed Crooner

THE WEATHER

Boston and Vicinity: Increasing cloudiness and warmer tonight; Wednesday cloudy, followed by rain and colder at night; moderate to fresh southwesterly winds.

High tides: 7:34 a. m., 7:57 p. m. Low tides: 1:40 a. m., 2:05 p. m. Lights on vehicles tonight at 5:25.

AVERAGE TEMPERATURES

Boston	56	New York	58
Washington	61	Los Angeles	76
Chicago	46	San Francisco	64

MISS JANICE MINER

Will Wed Night Club Singer

THEY SLIP AWAY TO FILE INTENTIONS IN HARTFORD

Well, it didn't do Socialite Janice Miner and Crooner Jack Berry much good—going to Hartford, Ct., to file their marriage intentions.

Today they had invited just the thing that pretty, post-deb Janice wanted to avoid. And that was publicity.

She was asleep when the reporters phoned to the home of Dr. and Mrs. Walter Curtis Miner, her parents, but Mrs. Miner answered.

She explained that Janice wanted "to escape notice" and didn't want a big wedding with frills and all that. Anyhow, Mrs. Miner added, Janice's brother, Sheldon, lived in Hartford.

"The date for the wedding isn't set yet," the mother explained, "but it will be pretty soon."

Fiance Jack, who lives in Jason street, Arlington, and sings at a Wayland night-club, thought the wedding would be "in a few weeks." He said he didn't see any particular reason to file in Hartford except that Janice wanted it.

The betrothal announcement of Miss Miner and Mr. Berry, whose full name is John Harvey Campbell Berry, was made in June at a luncheon in the home of the bride-to-be. She is an amateur theatrical enthusiast and has studied stagecraft at the Vesper George School of Art.

—VOTE AMERICAN—

Balances and Receipts

Washington, Oct. 20—Today's Treasury balance, $1,942,810,255; U. S. Customs receipts, $21,791,340.

—VOTE AMERICAN—

Vandenberg on Air Tonight, Promises "Debate" Reply

Trenton, N. J., Oct. 20 (AP)—Senator Arthur H. Vandenberg (R.), Michigan, promised "to have something to say" today in Wilmington, Del., about the interruption of his radio "debate" with the recorded voice of President Roosevelt.

Vandenberg attacked the Roosevelt administration on three counts last night at a Republican rally, but declined comment on Saturday's broadcasting incident. He said he had "great respect for the

Senator Vandenberg's radio address may be heard locally between 8 and 8:30 tonight on station WEEI.

President, but he is still my favorite witness."

He assailed the administration for its "repudiation of the checks and balances theory of government," its doctrine of "economic scarcity" in curbing business, and "its failure to restore public credit to a healthy state."

OTHER STORY ON PAGE 4

—VOTE AMERICAN—

3 MOTHERLESS GIRLS JAILED IN MILK THEFT

LOWELL TRIO MAY SERVE 5 YEARS

Copyright, 1936, by the Boston Evening American

For stealing two bottles of milk, three young girls are serving five years each in a Massachusetts prison.

This disclosure was made today when—the Boston Evening American learned exclusively—State Corrections Commissioner Arthur T. Lyman recommended to Governor Curley that he grant them full pardons.

The girls have been prisoners at the Women's Reformatory in Sherborn since September 1.

They are Helen Mahar, 17; Catherine G. Groton, 18, and Winifred Riley, 19, all of Lowell.

All are motherless and members of large families of children. None ever had a previous record of arrest.

PRIEST INTERCEDES

They saw two quarts of milk on a store doorstep. They were hungry, they say, and on impulse they took the milk.

They were arrested a short distance from the scene and sentenced by Judge Frederic A. Fisher in Lowell district court—doomed to serve 14 months at Sherborn before being eligible for parole, doomed to spend five years there if they could not earn time off.

The case was first called to the attention of Commissioner Lyman in the department of correction by Rev. James McCafferty of St. Stephen's Church, Framingham, chapain of the reformatory.

Father McCafferty, deeply moved after a month of contact with the girls and learning their story, made a trip to Boston to call on Com-

Continued on Page 8, Column 1

—VOTE AMERICAN—

Red Plot to Kill King Zog Nipped

Rome, Oct. 20 (INS)—Details of a Communist-inspired plot to touch off the Balkan "powder keg" by assassination of King Zog of Albania were revealed here today.

Pardons Urged

Confirming the exclusive story printed here, Governor Curley revealed today he will recommend full pardons for the girls in the "milk bottle" case when the Executive Council meets on Thursday. The Governor criticized Judge Fisher who, he said, is 75 years old. Commissioner Lyman withheld comment on the case.

Landon on CCC

U. S. Youths Led 'In Blind Alley,' Kansas Says

By WILLIAM K. HUTCHINSON

Aboard Landon Special, En Route to Los Angeles, Oct. 20 (INS)—Carrying his Presidential campaign into California with a fresh attack upon the New Deal, Governor Alfred M. Landon today pledged a continuation of the Civilian Conservation Corps, but only while initiating educational and merit systems within the youth organization.

The Republican nominee charged the administration with leading hundreds of thousands of young-sters in the CCC "down a blind alley." He declared it was failing to fit the young Americans for places in private life, while turning all administrative jobs over to politicians." These jobs, he added, should go to the youths themselves under a merit system.

CROSS NATION DASH

Landon was highly pleased with his receptions across the great southwest. At every railroad service stop in the sage-brush land, thousand greeted him cordially.

The Republican nominee was headed for Los Angeles, where he arrives at 2 p. m., to deliver a

Continued on Page 4, Column 4

—VOTE AMERICAN—

RACE RESULTS AT ROCKINGHAM

First—Queen Vic, 102 (J. Barba), 4.70, 2.70, 2.30; Al's Pride, 110 (W. G. Jackson), 7.00, 3.90; Tempting Witch 100 (C. iBerman), 2.90. Off 2:01. Also ran—Great Shakes, Cash Book, Clapworth, Devilment, Sock Dologer, Doeskin, Scotch Pepper, Transmac, Autumn Nymph.

Second—Royal Broom, 106 (F. Collins), 11.40, 5.10, 4.00; Opoca, 105 (G. Watson), 14.60, 7.70; Romney Royal, 108 (G. Rose), 3.80. Off 2:31½. Also ran—Sophism, Sis Royal, Tellwick, Eruption, Foxo, Dusky Miss, Kenner, Comeda, Bergere.

Third—Sky Lad, 108 (B. Wimmer), 11.90, 6.60, 5.50; Grandma's Boy, 102 (C. Bierman), 9.10, 6.00; Yenoor, 108 (W. Leishman), 7.80. Off 3:03. Also ran—Hats Off, Teddy Cary, Orthoprism, Bruce Dale, Jim Moss, Custer, Derek, Secret Vote, Lee Gold.

DAILY DOUBLE—QUEEN VIC, 1st; SKY LAD, 3rd—PAY OFF $47.70

FOURTH RACE—Purse $1000; claiming; three-year-olds and up Six furlongs.

1—Good Omen
2—Bonanza
3—Happy Helen
4—Kookea
5—Blue Beard
6—Earl Porter
7—Great Haste
8—Infinata

First | Second | Third

CURLEY WILL RIDE WITH ROOSEVELT

Seated side by side in President Roosevelt's automobile when it swings through the state tomorrow will be Governor James M. Curley, Senator David I. Walsh and Senator Marcus A. Coolidge.

The seating arrangements for the President's car were revealed today by James Roosevelt, son of the President, when he was asked if he would ride with his father tomorrow.

"There will not be room for me in the car," he said. "Riding in the car will be father and mother, Governor Curley, and Senators Walsh and Coolidge."

Young Roosevelt also announced that the President will be introduced to the throng on Boston Common by Acting Mayor John L. Fitzgerald.

President Roosevelt faces five silent questions when he arrives in

Continued on Page 2, Column 5

—VOTE AMERICAN—

Mrs. Anne Macy:

Aide Who Gave Helen Keller a Voice Dies

New York, Oct. 20 (AP)—The woman who gave half a century of her life to Helen Keller, brought speech and comparative sight to America's noted deaf mute author and lecturer, died today as she had lived—still holding her famous pupil's hand.

The end of the devotion of Mrs. Anne Sullivan Macy for the girl who conquered eternal darkness came early this morning in the home they shared with Miss Polly Thomson. Miss Keller's secretary at Forest Hills, on Long Island. Mrs. Macy was 70 years old.

Years and years ago, Mrs. Macy taught Miss Keller to "read" by "writing" words on the blind girl's palm with her fingertips. A miracle of education and patience later gave Miss Keller the power to speak, even to read, as she became one of the most famous women of the past decades.

But this morning these rolled back again. Miss Keller sat at the bedside of her benefactress. Mrs. Macy was in a coma, it is said, been for four days, following a heart attack.

THROUGH FINGERTIPS

This time it was Miss Keller's turn to try desperately to awaken recognition through her fingertips, as Mrs. Macy had taught her. But

Continued on Page 3, Column 2

—VOTE AMERICAN—

Flying Saw Kills Haverhill Worker

Haverhill, Oct. 20—One man was killed, another was injured today when a circular saw they were operating in cut wood flew apart, the whirring blade nearly decapitating the man "feeding" the logs.

Francis King, 22, of Freemont street was killed when the saw struck him and whirred 15 feet. Louis Dodaire, 30, also of Freemont street, escaped the saw blade but the belt tore away and struck him on the face.

—VOTE AMERICAN—

Papal Aid to Fly For Chicago Visit

Chicago, Oct. 20 (AP)—Catholic officials announced today that Cardinal Eugenio Pacelli, secretary of state to Pope Pius XI and perfect of the sacred palace at the Vatican, would be Cardinal Mundelein's guest next week in Chicago.

Cardinal Pacelli, highest official of the Catholic Church to visit this country, will come by plane from the East.

—VOTE AMERICAN—

PRICES—TERMS—TRADES
all in your favor
"3rd Annual Used Car and Truck Sale"
Buy a Better Letter Safer Used Car
NOW
Read today's classified columns for USED CAR AND TRUCK BARGAINS

'SACK' TORSO OFF QUINCY, SAYS FLIER

BULLETIN

State Detective Captain John Stokes today telephoned Boston police headquarters to ask that the harbor police boat be sent at once to Rock Island off Hough's Neck. The necessary orders were given by radio.

An airplane pilot, flying over the harbor at Hough's Neck, Quincy, today, sighted what he believes is the missing remains of Grayce Asquith, Weymouth "Merry Widow" victim of the sack murder.

The object he took to be the head and torso of the slain woman was seen floating a few feet below the surface about 200 feet off the Germantown section shore.

Police and coast guard, searching the area in boats, were directed to the spot, which is close to Rock Island, where 19-year-old Victor Davidson of Powsey street, Quincy, reported he saw the remains near his dory last evening and where, throughout the night, a search netting promising clues was carried on.

HUNT 2 BODIES

Shortly after daybreak, on mudflats in the same area, a burlap potato bag, weighted with a three-pound slab of soapstone, was found, the bag being of the same type that wrapped one of the victim's legs recovered off the East Boston shore two weeks ago yesterday.

As the search was concentrated off the Hough's Neck shore, with reports of craft participating, new clues convinced state detectives that Mrs. Asquith's missing admirer, John A. Lyons, the Back Bay war veteran reported in her com-

Continued on Page 5, Column 4

—VOTE AMERICAN—

Ryder, Wool Man, Held in Tax Case

Charles W. Ryder, Boston and Newtonville wool merchant, pleaded not guilty in Federal Court today in an indictment charging evasion of $137,000 of Federal income taxes. He was held in $1500 for trial.

Political Advertisement

TONIGHT
State Treasurer
Charles F.
HURLEY
DEMOCRATIC NOMINEE FOR GOVERNOR
Subject: "Our President"
WAAB and Network—8:30
William H. Bircher, 41 Essex St., Boston

G. O. P. WARS ON MORE 'BOGUS VOTERS' IN BRIGHTON

CRIMINAL ACTION PLANNED IN FLAGRANT CASES

Summonses for 30 or more persons suspected of being registered illegally on the voting lists of Ward 21, Brighton, were issued by the Boston election commission today on complaints of the Republican State Committee.

Fifteen of the group have been ordered to appear before the commission on Thursday morning at 9:30 and the other fifteen to appear Monday.

This action came on the heels of the commission's order to strike from the voting lists the names of men and women who failed to answer summonses yesterday. There may be 45 more complaints before the protest deadline at 5 p. m., it was said.

Attorneys Charles Alpert and Donald H. Fassett warned that the Republican committee, which they represent, means business and will follow through with criminal prosecution in flagrant cases.

"There are hundreds of suspicious cases," Alpert declared, "but, because of shortness of time, the cases against them cannot be prepared tonight.

MAP CRIMINAL ACTION

"However, we have a corps of attorneys and clerks who volunteered their services to the Republican state committee, and they are checking every name on the voting list that is not carried on the police listing of last January 1.

"On election day we will have watchers at the polls. We will challenge those suspected of fraud. If they insist on voting we will prosecute them criminally."

Alpert also said that in some of the more flagrant cases criminal action against the offenders may be taken before the election.

George L. Rabb, another of the G. O. P. attorneys, stated that the investigators are chiefly concerned with cases where "friends of political leaders are involved." He said:

AFTER LEADERS

"We intend to smoke out the real leaders who, we feel, know a great deal more about this than they would be willing to admit.

"Rather than 'take the rap,' the tools of the political leaders may decide to bring those higher up into the picture as it is unfolded before the courts."

Another charge of alleged flouting of the election laws in Boston came from New York through Congressman Joseph W. Martin, Jr., of North Attleboro, Eastern Republican campaign leader.

Martin's charges came in the announcement of the appointment of Charles Francis Coe to form and head an organization of vigilantes to watch the polls on election day.

Other cities, as well as Boston, will be watched by this group, Martin said.

—VOTE AMERICAN—

Gifford Pinchot To Talk in Salem

With former Governor Gifford Pinchot of Pennsylvania, as chief speaker, plans for one of the biggest G.O.P. rallies in Essex County on October 28 are underway at the State Armory, Salem.

Pinchot was chief of the bureau of forestry under Presidents Theodore Roosevelt and William H. Taft. He has been a member of state and government commissions on forestry, inland waterways, country life, conservation and public lands and is the author of a number of standard works on forest protection.

Former Mayor William J. Mackenzie of Gloucester, president of the Essex Club, will preside.

'Can You Explain This?'

DR. STANLEY HIGH — EARL BROWDER

Here's the photograph that James Roosevelt, eldest son of the President, was asked to explain today. The picture shows Dr. Stanley High, head of the Good Neighbor League, an organization devoted to the interests of the New Deal, conferring with Earl Browder, Communist candidate for President. "Can you explain this?" a man asked the President's son.

JIM ROOSEVELT HECKLED ON BROWDER

At the very opening of new Roosevelt headquarters in Dewey square today, listeners were thrown into an uproar when James Roosevelt, eldest son of the President, was called upon to explain a photograph showing Earl Browder, Communist candidate for President and Dr. Stanley High, head of the Good Neighbor League, a New Deal propaganda organization, in close discussion.

Roosevelt was confronted with the photograph while he was conducting the opening noon-day forum of the Roosevelt Business Men's League at Dewey square.

At the conclusion of his address in defense of the New Deal policies, Roosevelt called for questions from the floor and was immediately confronted with the photograph.

HIGH AND BROWDER

"I took a great deal of interest in what your father had to say in Syracuse when he announced that he did not want the support of Communists in this country," an unidentified man in the audience said.

"I have a photograph of Dr. Stanley High of the Good Neighbor League and Earl Browder, Communist candidate for President, which was taken while they were conferring."

The man passed the photograph to the President's son, and said:

"Can you explain that?"

Roosevelt examined the photograph and stated,

"I have been photographed with many of the biggest Republicans in this state. That doesn't necessarily mean that I subscribe to their views. I have spoken from the same platform with persons who hold opposite views to mine and I have never objected to being protographed with them.

"NO SIGNIFANCE"

"Apparently, this photograph was taken at a forum meeting where Browder had been invited to give his views and Dr. High had been invited to express his views.

"I don't see how you can attach any significance to a photograph of this kind."

In response to another question Roosevelt referred to his father as "the doctor whom the people of this country called in 1932 to cure its ills."

"In attempting to cure those ills, Barry Dr. Roosevelt left the patient with an incurable disease in the form of taxes?" he was asked.

The President's son replied that in some cases it is necessary to use a large bandage to bind up a wound.

"The taxes are the bandages used by the administration to heal the nation's ills. As the wound heals the bandage is taken off and eventually it will be taken off entirely," he said.

Roosevelt stated that the Works Progress Administration would be continued so long as the administration felt that there was need of relief.

Collector of the Port of Boston Joseph Maynard presided at the meeting.

—VOTE AMERICAN—

HOPKINS FACES WPA QUIZ

Washington, Oct. 20 (AP)—Harry L. Hopkins, Works Progress Administrator, was ordered by the federal district court here today to show in court Monday why he should not be compelling to open records of his office to New Jersey Republican leaders.

Charging a "breach of trust" and that WPA records had been used by the Democratic administration for campaign purposes, a group of the New Jersey Republicans asked the court to direct Hopkins to make WPA's files available to them.

Immediately afterward Justice Joseph W. Cox issued the order setting the hearing for Monday.

—VOTE AMERICAN—

Roosevelt Plans Midwest Tour

Washington, Oct. 20 (INS) — President Roosevelt will make a flying trip into Indiana, Ohio and Pennsylvania immediately following the New England tour upon which he starts today, it was learned today, to plans tentatively approved this afternoon.

Returning to Washington late Thursday night after a fast-moving two-day auto tour of Rhode Island, Massachusetts and Connecticut, according to schedules now being worked out, the executive would leave again late Friday night for Fort Wayne, Ind., where a major campaign address would be delivered Saturday night.

En route eastward from Fort Wayne, the President would stop at Toledo and Akron, two of Ohio's biggest industrial centers, and then hit once more at Scranton, Pa., heart of the anthracite mining region.

This schedule would enable Mr. Roosevelt to be in New York city on October 28 for the 30th anniversary ceremony at the Statue of Liberty. His final campaign address will be in New York city on October 31.

Irked by 'Red Deal'

Ford of Harvard Backs Landon

By BERNARD J. DOHERTY

Mounting evidence that the New Deal has lost the confidence of independent thinkers in the educational field came today with an announcement by Professor Jeremiah D. M. Ford, of Harvard University, former president of the American Catholic Historical Society, that he will not support Roosevelt for re-election.

Professor Ford's stand comes hard on the heels of denunciations of the New Deal delivered by Presidents Ernest M. Hopkins of Dartmouth College and Tyler Dennett of Williams College.

Reflection of the present-day attitude towards the Roosevelt administration is also seen in polls completed among the student bodies like Harvard and Massachusetts Institute of Technology, in which Governor Alfred M. Landon, Republican candidate for President, is the outstanding choice.

DEEP SIGNIFICANCE

In the defection of Professor Ford, political students see even a deeper significance, because of the fact that the professor is internationally recognized as an authority on Spanish history and literature.

He is Smith professor of French and Spanish literature at Harvard. His position against Roosevelt's re-election was released through the New England headquarters of the National Jeffersonian Democrats.

Because of his intimate knowledge of the Spanish people and the history of that country, Professor Ford was motivated in part by fear of what has happened abroad, it is understood, and the fact that President Roosevelt has, so far, declined to free himself of the radical element which exerts so powerful an influence in his administration.

The professor is a native of Cambridge and served for several years as a Democrat on the Cambridge school committee.

REAL DEMOCRAT

In stating his position, he declared he believes in the doctrines of the Democratic party as expressed by former Governor Alfred E. Smith of New York and opposed to the theories of the New Deal.

Through Chairman Sinclair Weeks, of the Republican State Committee, a strong protest against the action of WPA Administrator Paul Edwards, in using free time on Station WEEI to tell of the "benefits" of the Works Progress Administration, has been lodged with that station.

Pointing out that WEEI was one of the eastern stations of the Columbia network from which Senator Arthur H. Vandenberg's speech was cut off in the middle on Saturday night, Chairman Weeks demanded free time to reply to Edwards.

"There is a great deal that I should like to say on the subject of WPA myself, particularly in regard to its supervision and the pressure being brought to bear on its members to consider their pay envelopes a gift from politicians and not from the taxpayers," the Weeks' protest read in part.

"There are a good many other messages that I should like to convey to them which are very different from the messages now being sent to them from Washington and officials here.

"Since you have given free time to Mr. Edwards for what is clearly political propaganda, would you kindly advise me if you could give me substantially the same time at the same hour.

"I should like to arrange with Mr. Edwards to have a WPA orchestra and entertainment.

"I should be particularly interested in your reply to this letter in view of the fact that it was on your station that Senator Vandenberg was cut off in the middle of his speech Saturday night."

—VOTE AMERICAN—

COUGHLIN AIDE DENIED HALL

Springfield, Oct. 20—Representatives of the Rev. Charles E. Coughlin today were denied use of the Coliseum at Eastern States Exposition grounds for a rally on October 28.

According to Richard Leary, director of the National Union for Social Justice in western Massachusetts, Father Coughlin was scheduled to speak.

The use of the grounds, which seats 10,000, was denied Leary by Lucien Garneau, president of the Springfield Ice Rink Association, owners of the grounds and whom Leary contacted by telephone at Quebec, Canada.

Mary Leary announced he was planning to ask for the municipal auditorium which seats 2500. Mrs. Agnes C. Reavey, Democratic candidate for Congress from the second district who has received the endorsement of the National Union for Social Justice, expressed surprise concerning the rally.

She told reporters:

"It's all a surprise to me. I heard of no plans of a rally at which Fr. Coughlin is to be the speaker."

Bay State Campaign

Hurley Speeds Up; G. O. P. Opens Fire

Curley Stand on Youths Hit

By L. CONANT, JR.

William A. Parke, Boston attorney and son of Commissioner Joseph A. Parks of the State Industrial Accident Board, in a supporting speech for John W. Haigis, G. O. P. candidate for governor, today charged that the younger generation is not receiving a square deal from the Curley administration.

Speaking at the Washington street forum, Parks declared that the younger generation is not "going to be fooled by any meaningless campaign slogans" but is determined to restore the state government to the "sound position she held prior to the current administration on Beacon Hill."

In one of his most lashing broadsides of the campaign against the Democratic party, John W. Haigis warned a large audience here that "there can be no hope for the American wage earner under a system of planned economy which seeks to restore prosperity to all other parts of the world in advance of the United States."

He branded as "false and fraudulent" the statement of Democratic nominees in which he said that any talkie gave textile workers 40 hours work a week, a vote for calidon means 45 or more nothing longer a week."

"I can assure you that any suggestion of an increase in the number of working hours per week from 40 to 48 is not in accord with the views of the textile industry.

At Haverhill, the ticket was greeted with an enthusiastic overflow audience of upwards of 1500.

Henry Cabot Lodge, Jr., Republican senatorial nominee was cheered when he scored what he termed a "scheme to tar me with the brush of racial prejudice."

"I have referred all such rumors," he declared, "to my secretary, Francis McGrath, for investigation.

"Personally, I do not mind these attempts to vilify me.

Essex Count; Waits Dems

By WILLIAM C. CONWAY

Democratic state ticket candidates wind up their battle for ballots in Republican bailiwicks in Essex County tonight and are eagerly looking forward to the visit of President Franklin D. Roosevelt to Massachusetts tomorrow.

The rally schedule made up by the Democratic state committee will take the candidates tonight into Saugus, Lynn, Salem, Marblehead and Swampscott.

Governor James M. Curley, State Treasurer Charles P. Hurley and other candidates on the state ticket have no fear of entering enemy territory after their experiences of being enthusiastically cheered in the Bolshevistic cities of their G. O. P. opponents.

As party leaders worked on their plans for the President's visit, Governor Curley, State Treasurer Hurley and other state ticket candidates carried their battle for election into Beverly, home city of Representative Henry Cabot Lodge, G. O. P. nominee for Senator.

The candidates were cordially received by an overflow crowd of 800 persons in the Briscoe school hall in Beverly.

MAKES LETTER PUBLIC

State Treasurer Hurley beat his Republican opponent to the "punch" when he made public a letter which was sent by Representative Christian A. Herter of the Back Bay and a member of the Republican State Committee, to George Murphy, comptroller of the state.

In the letter Herter is quoted as asking Murphy to supply him with the figures showing the expenditures for telephone expense in the treasurer's office for the past year and also to supply him with the information as to whether 12,000 Christmas cards sent out last year by the State Treasurer were paid for by the Commonwealth.

Hurley said that the usual annual expenditure for telephones in his office is $1200. This year, however, the amount is $1800, of which sum $600 are his own personal calls.

"It may interest my opponent to know that I have always paid my own personal telephone calls.

"I have already paid $250 of the $600 owed, and the receipt is waiting to be examined by any member of the Republican state committee who wishes to see it," Hurley said.

"The stupid request concerning my Christmas cards is too humorous to answer, but if they desire an answer, I have receipted bills for the printing of the cards and the postage if they care to see them," the Democratic gubernatorial nominee announced.

CURLEY PUT IN ROOSEVELT CAR

Continued from First Page

Massachusetts tomorrow, for his New England campaign swing.

The questions were framed today by Republican State Chairman Sinclair Weeks and sent in a telegram to the White House.

They are:

1—Why did you choose a resident of the Bronx, New York (Paul Edwards), to administer relief in Massachusetts? Is there no one in this State whom you could trust?

2—If, as you claim, conditions are getting better this year, why are relief appropriations for the fiscal year 1937 greater than for any year of your administration?

3—Why did you authorize Wallace to put out of production 30,000,000 acres of fertile land at a cost of $1,500,000,000 and at the same authorize Ickes to make fertile 15,000,000 acres of desert land at a cost of $7,000,000,000?

4—Why have 25,000,000 bushels of wheat been imported into the United States in the last seven months when you are paying our farmers to destroy wheat?

5—Do you approve of the administration given Massachusetts by the Democratic party during the past two years?

RUNS SCHEDULED

As the schedule runs, the Roosevelt campaign special will leave Washington tonight and arrive in Providence, R. I., early tomorrow morning. A speech will be delivered there from the state capitol steps.

Proceeding by auto from Providence, the executive will visit in rapid order Fall River, New Bedford, Fairhaven, Taunton, Brockton, Quincy, Boston and Worcester, Mass. In the latter city, late Wednesday evening, he will make another major campaign address over a national radio hookup.

HALF DAY OFF

Meanwhile Governor Curley announced that only a skeleton staff would be kept at the State House while President Roosevelt is in Boston. Most of the 1500 employes will be allowed to go at 1 o'clock.

Because of the President's visit, the weekly meeting of the Governor's Council has been postponed until Thursday afternoon.

City of Boston employes will be dismissed at 2 p. m.

Michael J. Sullivan, attache of the governor's office this afternoon said that President Roosevelt will ride with Governor Curley from the Worcester Auditorium, following the speech there, to the Presidential train in the Worcester station.

From New Bedford came the announcement that the Manufacturers' Association of that city had issued the statement that all mills would be closed from 10 a. m. to 1:30 p. m. during the President's visit.

—VOTE AMERICAN—

Amy Mollison Unhurt in Crash

London, Oct. 20 (INS)—Mrs. Amy Mollison, British aviatrix, crashed in a field near Croydon today and narrowly escaped death when she was pinned beneath the wreckage of her plane.

Frankly

Did you expect to find such choice selections of styles, new fabrics and dramatic savings?

WEDNESDAY

MISSES', WOMEN'S, some LARGER WOMEN'S

out of the ordinary

SHADOW PLAID TUNIC STYLES
2 PC. VELVETEEN (cotton) TOP STYLES
TRAVEL PRINT TUNIC STYLES
MANY NEW JACKET DRESSES
TWO PC. PIN DOT CREPES

DRESSES

$1.89

• Also the regular crepe dresses with accessories
• Jewel or low neck tunic styles with contrasting crepe jersey
• Many women's shapes with adjustable hips
• Larger women's novelty and plaid crepes
• Women's crepes with tailor pleats and contrasts
• Sizes 9 to 20, 35 to 44, 46 to 52. Odd lots—surpluses

OUR PLAN—Price must be low as we have through extensive advertising 1) to offer 12 selling days, 10% after 18 selling days, 25% after 24 selling days. Goods given away as charitable contributions after 30 selling days.

Political Advertisement

TONIGHT
WBZ 6:15
LODGE
HIS REAL
LABOR RECORD
Listeners Weeks, 97 Valentine St., W. Roxbury

Filene's
JUNIOR SHOP

"I'm going to dinner right from the office"

JUNIOR DRESS-UP CREPE DRESSES

$5.95

Wear sizes 11 to 17? Extremely new sleeves with new necklines, nipped waistlines, new skirts, new details! Crinkly crepe, semi-sheer—in black, brown, peacock, rust — two styles. Sizes 11 to 17, plenty of smaller ones — new at $5.95

Filene's Famous Junior Shop—Fourth Floor for Youth

Triangle Love's Tragic Sequel in N. H.

HUSBAND TO BURY VICTIM

Girl Wed on Day Mother Died

Bennington, N. H., Oct. 29 —Two men who loved the same woman struggled with widely divergent problems here today.

The woman, Mrs. Rosina Gilman, 30-year-old mother of five, was the cause but was little help —having been the victim of brutal murder on the slope of rambling Temple mountain.

The man she loved tenderly, Carl Barrett, 28-year-old trapper, faced his second in a murder charge that carries a sentence of hanging.

The man she loved enough, over whom she then left, faced the problem of caring for four of her children in a two-pierced shack he calls home.

George Gilman, 48, the bereaved father of these four children his murdered wife not left behind, now simply:

"It's the least I can do for her. She made her mistakes; I've made mine."

He glanced at the rough ancestory structure he built with his own hands and entered with far paper and added:

"I guess that I'll have to put an ell on the house now that Rose has gone and left the kids with me."

While George Gilman prepares to start life anew in the cabin perched on the leafy retreat of a rugged New Hampshire mountainside, the state prepared to try Dargent Peterboro laborer, whom they say has confessed to the brutal murder-robbery of the comely young mother.

Lodged in the Hillsboro County Jail, Barrett steadfastly refused to corroborate on his confession or sign his name to one until he had benefit of counsel.

Bridal—Murder

The other child was married on the day her mother disappeared. The wedding ceremony took place within a few miles from the thicket in which the battered body of her mother lay.

The husband she left two years ago to seek freedom and a new life, has forgiven. He sent forty lei to Mount Calvary Cemetery on a knoll that looks down on the cabin shacks but he calls home.

George Gilman, 48, the bereaving father of these four children his murdered wife not left behind, now simply:

"It's the least I can do for her. She made her mistakes; I've made mine."

He glanced at the rough ancestory structure he built with his own hands and entered with far paper and added.

"I guess that I'll have to put an ell on the house now that Rose has gone and left the kids with me."

While George Gilman prepares to start life anew in the cabin perched on the leafy retreat of a rugged New Hampshire mountainside, the state prepared to try Dargent Peterboro laborer, whom they say has confessed to the brutal murder-robbery of the comely young mother.

Lodged in the Hillsboro County Jail, Barrett steadfastly refused to corroborate on his confession or sign his name to one until he had benefit of counsel.

Death's Tryst

High Sheriff Richard M. O'Dowd, who with Deputy Sheriff Thomas Langley, arrested Barrett, declared that Barrett had made a complete confession to the murder of the woman and nothing now of $10, after a night ride and drinking party in Fitchburg, Mass.

Last night as early dusk settled over the foothills of the White Mountains Barrett sat pulling in a cell in Hillsville, a few miles from Peterboro where he had been arraigned and held without bail for murder, to begin the pockets look at the murder victim.

Police say he confessed to throwing the pocketbook from a court in Harrisville after he read in the papers that the murderer of Mrs. Simon was being sought, in an effort to cover up the trail as to the location of the woman's body.

Barrett, the youth who has confessed to robbing and killing Mrs. Gilman, has a criminal record. He served a sentence of from 1½ to 2½ years in the jail at Hillsboro, for larceny of an automobile in 1934. Later that same year he was sentenced to serve six months in the House of Correction, but sentence was suspended on a charge of passing bad checks. On another occasion he served 60 days in the House of Correction for drunken driving.

$19 a Week

One week from today Barrett will be taken to Peterboro for a hearing on the murder charge, police say, preliminary to trial before the grand jury.

Today the body of the murder victim arrived at Jellison's funeral parlor here. George Gilman and his four children, Stella, 17; Zenophon, 14; Lawrence, 11; and little Rita, six, to the side of their mother.

He revealed to reporters that it was on the day of his wife's disappearance, October 3, that his eldest daughter, Louise, 20, was married in St. Patrick's Church, which is just over the hill a bit.

Four of the five Gilman children made motherless in the New Hampshire fiend killing. They are shown with their father. Left to right, Zenophon, 14; Lawrence, 11; Rita, 6, and Stella, 17, and the husband of slain woman, George Gilman.

Latest photo of Mrs. Rosina Gilman, 29, whose battered, broken body was found in a thicket atop Temple Mountain near Peterboro, New Hampshire.

(Photos from International News Photograph Service)

HELEN KELLER'S AIDE, TEACHER DIES AT 70

Continued from First Page

the aged woman died without rallying.

Heartbroken, Miss Keller, now 55 years old, said as she left the hospital:

"My teacher is set free at last from pain and blindness. I pray for strength to endure the silent dark until she smiles on me again.

"My teacher has gone from me a little while, but I shall feel her presence anew when my eyes are blessed with light, my ears saved unto harmony and my imprisoned light set free."

4 DAYS AT BEDSIDE

During the four days of Mrs. Macy's illness, Miss Keller spent all her waking hours at the bedside. One day alone, from today's Oct. 27, would be in the long line of minutes and hours she would have given to them over the years she lived here and then back by the Hanses, the Macys and Anagnos.

They were to have received together the association medals for 1936 for "leadership of youth and development of American character."

Their ways inseparable, partnership after the death of Mrs. Macy's husband, John A. Macy, an author, several years ago.

BROKE UP ROMANCE

Strangely enough it was believed by Mrs. Macy's opposition that broke up Miss Keller's only serious romance 20 years ago. A Pittsburgh newspaperman, Abel Miss Keller, already famous as a lecturer, and the courtship progressed serious, Mrs. Macy's knowledge.

The reporter and Miss Keller held hands in the moonlight on nearby beaches, talking through their fingertips. Then Mrs. Macy discovered the romance, there was a flurry, an exchange of notes in Braille, and the suitor disappeared from the scene.

"It flowered under an inauspicious star," Miss Keller said sadly.

Anne Sullivan was a pupil of Laura Bridgman, a teacher at the Perkins Institution for the Blind in Boston, which was organized by Dr. Samuel Gridley Howe, husband of Julia Ward Howe. Howe was the first physician to break the walls of silence and darkness for a deaf and blind person, and Laura Bridgman was his best noted pupil.

Anne, who was born to Feeding Mills near Springfield, Mass., April 14, 1866, was virtually blind when she entered the institution in 1880, then recovered sufficient sight to enable her to read. She learned to study with her fingers and also learned to "talk" through the manual telegraphic or finger alphabet.

In 1886 a call came from Captain Arthur Keller in Alabama for help for his seven-year-old daughter, Helen, who since 19 months of age had been blind and deaf. The Boston institution picked Miss Sullivan.

From the start Miss Sullivan began spelling words into her hands, Helen repeated the signals with no thinking of what they meant.

One day Miss Sullivan pumped water over one hand while she spelled "water" into the other. Helen grasped that, pointed to her mouth and felt three ord "teacher" in her palm.

"TEACHER" THROUGH YEARS

From that day onward, through all the years, Miss Sullivan was "Teacher" to her noted pupil.

While at Radcliffe, where Helen completed the course and was graduated with honors, they met John Macy, a young instructor at Harvard, who afterwards became noted as a critic and essayist. On May 2, 1905, he and Anne Sullivan were married at Wrentham, Mass.

The union in no way was allowed to hinder "Teacher's" work for Helen and down through the years they shared honors wherever the pupil could persuade her beloved mentor to accept a share of them.

—HIT AMERICAN—

CARL BARRETT

Medical Group Opens Sessions

Extension of the teaching of physical medicine in American schools was advocated today at the opening of the 14th annual meeting of the Academy of Physical Medicine at the Hotel Statler.

That American medical academy should be educated in physical medicine by specific courses was urged by Dr. Frankcity Lowry of Newton, who is a member of the Boston University's school of medicine faculty.

Election Yoke Defies Firemen, Man, 66, Arrested

Nebraska City, Neb., Oct. 29 (AP)—A face washing with a dozen eggs is in prospect in fulfillment of an election bet.

If Roosevelt wins, Mason Colbert will be the victim in a ceremony at the Court House square, with Joe Phillips doing the job.

If Landon wins Colbert would have the pleasure of washing the eggs on Phillips' face.

—VOTE AMERICAN—

After refusing to open the door of his room which was burning, Frank Milne, 66, of Havre street, East Boston, was arrested and arraigned in East Boston district court on a charge of drunkenness.

Firemen and police were summoned in his room when neighbors noticed smoke coming out of the windows. In court the case was placed on file.

—VOTE AMERICAN—

Taking Injured Pedestrian to Hospital

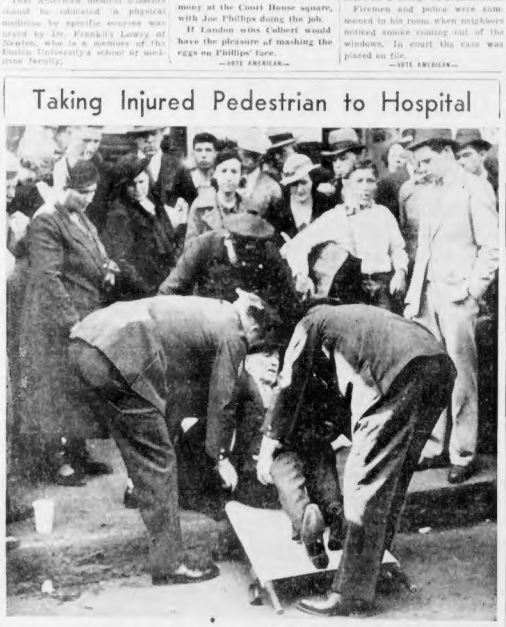

(Photo from International News Photograph Service)

It didn't take long for the police ambulance from Station 2 to arrive on the scene when George Porter, 72, of Symphony road, Back Bay, was struck by an auto in busy downtown Summer street today. Curious looks on as police officers put the injured man on a stretcher. Porter was rushed to the Haymarket Relief Hospital where he was treated for contusions of the right foot.

Chiefs of Soviet In Battle for Stalin Power

Copyright, 1936, by International News Service

Paris, Oct. 29 (INS)—That "chaotic conditions" prevail in Moscow while prominent figures wrangle for power was the tenor of confidential advices received in diplomatic quarters here today, tending to bear out persistent reports denied by the Soviets—that Joseph Stalin is gravely ill.

According to reports here, a clique led by V. M. Molotov and Klementi Voroshilov is trying to take over power, ousting M. I. Kalinin, L. M. Kaganovich and other Stalin favorites.

Partial corroboration of this report emerged today as Stalin's hand is seen in the sudden transfer of Henry G. Yegoda from the powerful post of chief of the Soviet secret police to the unimportant commissarship of posts and telegraphs.

He was supplanted by N. I. Yezhoff, marking the first time that an outsider has ever commanded the OGPU.

Molotov is now president of the council of people's commissars and Voroshilov is commissar for defense—head of the Red army of 1,300,000 men.

Kalinin is president of the union central executive committee and Kaganovich is one of the chief Communist party officials and Stalin's right-hand man.

It is not believed here that followers of Leon Trotsky are playing an important part in the reported fight, which is said to be centering in the party and the political bureau of the party, of which all the contending principles are members. Stalin's condition is repeatedly reported here as serious. He is, according to diplomatic reports, suffering from a long-standing heart ailment.

—VOTE AMERICAN—

Family at Bedside Of Sen. Couzens

Detroit, Oct. 29 (UP)—United States Senator James Couzens is critically ill in Harper hospital after suffering a sinking spell in an illness which has confined him for some time.

Members of his family were called to the bedside.

Sen. Couzens, who built his fortune as one of the original partners of Henry Ford, underwent four major operations in the Mayo Clinic, Rochester, Minn. for kidney and bladder ailments in August of 1935.

Franciscoan Wins Hearst High Honor

Special to American Newspapers, Inc.

San Francisco, Oct. 29—George H. Frates of San Francisco today was named "America's most outstanding druggist" by the American Druggist, a publication of Hearst Magazines.

A plaque, annually awarded by the magazine to the "man giving the highest type of service to his profession," will be presented to Frates by Mayor Angelo J. Rossi Wednesday.

The award is announced each year by the American Druggist during "pharmacy week," which opened here yesterday.

CHILDREN PAY FOR HER ACT

STRIKE Halted, Says BETTE

'STARS WOULD QUIT IF I WON'

By the Associated Press

London, Oct. 29 — Bette Davis, American film star who attempted unsuccessfully to break her contract with Warner Brothers, asserted today:

"If I had won, lots of people in Hollywood would just walk out."

"Seventy-five per cent of the contracts are like mine," she declared in support of her attorney's contention the American film company made her a virtual "slave."

"It's difficult for people outside the film industry to realize that actresses earn every penny of their salaries," commented Miss Davis, who yesterday was enjoined in King's Bench division from appearing in motion pictures or any other performances in England except for Warner Brothers.

"We do not tell what a hell of a life it is because it would destroy the glamour, and glamour is the mainstay of our business," she declared.

The blond film star, who characterized herself as "nearly heartbroken" over the court decision, planned to confer with her lawyers concerning possible appeal from the decision of Justice Sir George Branson.

"One thing is certain," Miss Davis said definitely, "I am not going to cut off my nose to spite my face. I am set on a film career, and if it means going back to Warners' and being pleasant about it—why, then, I'm quite prepared to go."

(Sir William Jowitt, counsel for the film star, described her as under a "life sentence" in arguments before the court. Miss Davis was characterized as a "naughty little girl who wants more money" in statements by Sir Patrick Hastings, legal representative of Warner Brothers.)

Last chance TONITE GREYHOUND Racing RAIN or SHINE

Daily DOUBLE WINDOW CLOSES 8:05

the "AU REVOIR" STAKE RACE

8 FAMOUS LONG DISTANCE CHAMPIONS

CLIMAXING THE MOST SUCCESSFUL MEETING IN THE HISTORY OF GREYHOUND RACING—AT AMERICA'S WONDER GREYHOUND TRACK

WONDERLAND REVERE

JORDAN MARSH COMPANY

COMING AGAIN

COLLEEN MOORE'S fabulous Fairyland CASTLE

Watch for newspaper announcements!

JORDAN MARSH COMPANY

Bohemian Crystal SALT and PEPPERS

95c pair

From a Bohemian district, famous for generations for its beautiful crystal, we imported these sets to sell at this very low price. Notice their diamond patch, their fine all-over cut designs . . . ruby, amber, tan, and floral motifs. Individual sets with matching trays . . . 95c.

Imported STEMWARE

6 for $2

Your choice of four graceful and distinctive patterns in real imported Hungarian stemware. Gray cut-type designs completely cover the bowls, which are well-balanced by tall, clear stems. All stemmed and footed types available in each of the four patterns.

FOURTH FLOOR—ANNEX

Order by mail or phone HUBbard 2700 until 10 P. M.

How Living Costs Soar

Luce Cites Deal Effect in Homes

To be as well off as when the New Deal started, the man or woman who in 1932 got $1200 a year should now be receiving $1600.

It is costing the housewife $1.72 today for food products which could be purchased for $1.00 in 1933.

People are paying 25 per cent more in rents than they did four years ago, and further advances are likely because of the anticipated housing shortage.

These and other pertinent facts on the extent that the New Deal has cut into the family pocketbook are being disclosed in a series of addresses by former Congressman Robert Luce at Waltham, the first of which was delivered today.

"Soon after Mr. Roosevelt became President, he started to raise prices; that is, the cost of living," Luce declared. "His purpose was to take money from all the people in order to give it to part of the people, on the theory that this would make everybody more prosperous.

"Let us look at the results.

"Food, clothing and housing are the three great necessities of life. For food we spend twice as much as for either clothes or housing. It takes about two-fifths of the income of the average family. Averages, however, are deceitful. Here they do not give the real picture.

"Food takes about one-sixteenth of an income of $50,000 a year, about a quarter of a $5000-a-year income, nearly if not quite one-half of a small wage earner's income.

"To find just what has taken place in the industrial city where I live I hunted up in our public library a copy of the Waltham News-Tribune of March 3, 1933, the Friday before Mr. Roosevelt was inaugurated. I compared the food advertisements of our principal dealers with those of last Friday, October 16. In each case I took the lowest price offered that day and I found the figures to be:

	March 3, 1933	Oct. 16 1936
Fores of Spring Lamb	.21	.33
Lamb Legs and Loin	.15	.27
Pork Loin	.10	.27
Ham	.15	.39
Bacon	.14	.19
Frankforts	.06½	.13
Porterhouse	.25	.45
Face of Rump	.15	.29
Beef Undercut	.12½	.35
Pot Roast	.10	.17
Corned Brisket	.07½	.19
Smoked Shoulder	.08	.19
Handing Steak	.06½	.19
Chicken	.18	.37
Butter	.19	.35

"Meat products make up most of this list and it might be urged, therefore, that the figures do not fairly portray the rise in food. However, the typical family spends nearly three-fifths of its food money on meat products, butter and milk. The rise in the matter of other foods has not been so great, but taking them all together the increase has been two-fifths and one-half.

"More would have been added had not the price of food's national average of 6.7 cents a pound lost to 5.3 cents cut half a billion from the number of slaves eaten by the American people.

WORST YET TO COME

"The worst is yet to come. Army quartermasters who buy supplies of food for the Civilian Conservation Corps predicts that where it cost about 45 cents this summer to feed a CCC recruit each day, next spring it will cost 55 cents."

The former congressman declared on the authority of hearings that about one-half the people own their own homes and after tax, repairs, interest and other items are added up, the cost figures about the same as the rent where the house is hired.

Throughout the nation, he said, figures for rent show a jump of about a quarter over what it was three and one-half years ago. Clothing, taking about one-eighth of income, he further declared, has increased about one-fifth.

—VOTE AMERICAN—

2 Die in French Crash

Paris, Oct. 20 (AP)—Two persons were killed and five injured when the Paris-Basel express crashed into an omnibus at Chaumont today and was derailed.

—VOTE AMERICAN—

ELY CHARGES FAITH BROKEN BY DEAL

Baltimore, Md., Oct. 20—Former Governor Joseph B. Ely of Massachusetts joined with former Secretary of State Bainbridge Colby here last night before 3000 Jefferson-Jackson Democrats and Republicans in an attack on President Roosevelt.

Mr. Ely charged that the New Deal had broken faith with the American people and formed a hated political bureaucracy.

The former Massachusetts executive took the NRA and the AAA as two of the New Deal's agencies which showed the direction in which President Roosevelt and his administration is headed in governmental theory and outlined their disastrous results. He assailed the administration of relief.

Instead of carrying out the relief program as outlined in the Democratic platform, providing for the use of Federal credit for the aid of states and allowing them to administer the money, ex-Governor Ely charged "a tremendous centralized bureaucracy was set up in Washington to administer billions of dollars as they saw fit."

WASTE CITED

"The more they spent the better," he declared. "The folly and the corruption of this spending is a stench in the nostrils of the American people. Seven billion dollars cannot be distributed without some of it getting into the right hands, but a tremendous percentage has been completely wasted expenditure.

"This administration began this course of public spending with the affirmation that 'we must not play politics with human misery.' But now only New Dealers need apply.

"The relief rolls have increased. Those receiving government compensation have increased. This is in spite of the fact that business has improved. This inconsistency is the surest evidence of the waste and smugness of the whole undertaking.

"How about the triple A? What has that done for the country? Under the Agricultural Act, imports of farm products into the United States show the following increases between 1932 and 1935.

GRAIN IMPORTS RISE

"Under an act which was to increase the market of the American farmer and raise the prices of his produce, the imports of wheat into the United States were 27,539,000 bushels in 1935 and only 3000 bushels in 1932. In 1932 we imported 184,000 bushels of corn, but in 1935 we imported 43,000,000 bushels of corn; in 1932 the United States imported 20,000 bushels of oats, but under this great planned economy of Mr. Wallace, in 1935 we imported 10,167,000 bushels; in 1932 we imported no barley, but in 1935 we imported 4,840,000 bushels; in 1932 we imported no rye, but in 1935 our imports amounted to 9,943,000 bushels.

"Because of the administration crop-reduction programs, all of the imports became a necessity. These increased bushels of farm imports should have been bushels for the American farmer, but the foreign producer raised and sold them.

"The foreign producer profited by the artificial prices that the New Deal had created, and the American consumer paid for it—paid for it in the increased prices and through taxation.

"This waste of public funds and the mortgage upon the future of the American worker, serious as these things are, do not strike the root of the present difficulty in supporting the re-election of the President.

"But as it is, wasteful as it is, demoralizing at it is—all of that may be corrected and overcome if the American system of government remains upon its traditional foundations.

"These facts raise the issue of this campaign. No amount of honeyed words can change that issue. Let no one fool himself that this is not a desperate battle. Unless it is won at the election the struggle must go on with ever-increasing intensity and bitterness.

DEAL WEAKENS FAITH

"This program has weakened the faith of men not only in our government but in our future business possibilities. It has weakened the morale of America. It cannot be otherwise.

"This is the system which is slowly eating the vitals of France. This is the system which destroyed the old Germany and resulted in the inevitable dictatorship of a Fascist government. This is the system which has ruined Spain. This is the system which prevails in Russia.

"England and the United States stood alone as the last vestiges of a real democracy. We are on the brink of the precipice. Our reliance is upon the sound judgment, the honest judgment, the honest intention of the American people and their love and affection for its institutions."

—VOTE AMERICAN—

Youth Held After "Loop" Crash

Charlestown police today held a 19-year-old youth after he and two companions crashed into two other cars during a wild ride over the Charlestown "loop." In an allegedly stolen auto, the youth was treated for minor injuries at the City Square police station.

The car with the three youths first struck a parked car at 73 Tremont street, then grazed the machine of William Curtis, and came to a halt at Patrolmen Thomas Holmes and Martin Flanagan gave chase.

The injured youth's two companions escaped on foot.

What Landon Stands For:
Faith in America

GOVERNOR LANDON has an abiding faith in the wisdom of the founders of the American system of government.

He believes the authors of American independence who aspired to set up a government in perpetuation of the principle of human liberty were divinely inspired.

He believes they succeeded in doing this, and that the great and splendid country we have today is the realization of what they visualized.

Governor Landon accepts it as his duty, and that of every citizen, to preserve and safeguard this heritage of American freedom.

This means, in his belief, unceasing devotion to the principles that made America a free nation.

He does not believe his country can remain free, if it ever consents to the supplanting of our basic law, our courts, our constitutional framework of government by alien theories, which demand surrender of liberty.

GOVERNOR LANDON resists, with all the strength of his faith in American institutions, the defeatist attitude that America has gone as far as it can as a free country.

He stands for unswerving support of the Constitution of the United States, and holds any enemy of that bulwark of American independence to be an enemy of a free people.

Landon Charges CCC Boys "Led Down Blind Alley"

Continued from First Page

major address tonight at the Coliseum.

He will remain overnight in Los Angeles, leaving at 9:30 a. m. tomorrow for a fast dash back across the southwest.

His itinerary calls for a "rear porch" stop at Phoenix, Ariz., at 9:30 tomorrow night, before reaching Oklahoma City at 10:30 Friday morning. His will remain in Oklahoma City until 2 p. m., before resuming his journey for a major address in Indianapolis Saturday night. He will reach Indianapolis at 9:15 Saturday morning, spending the day there.

His other speaking dates include Philadelphia, October 26; Pittsburgh, October 27; New York City, October 29 and 29, and St. Louis, October 31.

It was at Barstow, his first stop in California, that Landon promised to reorganize the Civilian Conservation Corps, so as to include educational facilities to fit the youths for places in private life.

URGES CCC SHIFT

He recalled how he had prompted Senator Arthur Capper (R) of Kansas to offer an amendment modifying the original CCC act so as to permit work by the youth on state lands. The original act permitted work only on the federal domain.

"Once I acted as President," he said, "I will do everything within my power not only to continue the CCC but to improve the organization. It shall be my purpose to make it far more effective than it yet has been, both for the young men who compose it and for the public.

"The present administration has forgotten the original purpose of the CCC. It is threatening to lead the several hundred thousand young Americans comprising the corps down a blind alley.

"The purpose of the CCC is not to provide permanent occupations. Rather, it is to tide its members over until they can find real jobs with genuine opportunities for themselves. It should not only build bodies but furnish education, so that the boys will be able to make up for lost time when they do find their places in private life. In the meantime, the nation draws dividends not only in conservation work completed but in better citizenship.

POLITICIANS RULE

"The most serious criticism to be levelled at the CCC as it now operates is that the politicians have taken over the administrative jobs. The merit system should prevail in the CCC fully as much as in the regular departments of the government.

"Full opportunity for advancement should be given the CCC boys themselves. It would develop their initiative and it would give them that priceless experience that only comes from assuming authority fairly won.

"The CCC idea has in it great opportunities for lasting good. I promise you to realize them."

Landon expressed a confident note in all his speeches. It was no longer "If I am elected President." It was "when I am President."

He made a half dozen speeches in New Mexico, topped by a prepared address at Albuquerque, where he charged the administration with making agriculture "the football of politics."

He chided the President on breaking his 1932 campaign pledge to give farmers "the full benefit of the domestic market," declaring administration policies had turned the domestic market over to foreign producers. He said farm imports in 1935 would have required 20,000,000 acres for their domestic production.

He pledged a "common sense and practical long term program of conservation," new reciprocal trading negotiations that would not penalize American producers, and farm benefits "limited to the family type farm." He said all this could be accomplished with a balanced federal budget.

DISPUTE GROWS IN VANDENBERG AIR 'DEBATE'

Washington, Oct 20 (US)—Further repercussions in the conflict between the Columbia Broadcasting system and the Republican national committee over the company's abrupt halting of a speech by Senator Arthur H. Vandenburg (R.) of Michigan, are taking form here.

Commissioner Eugene O. Sykes, of the Federal Radio Commission, questioned specifically as to whether Senator Daniel O. Hastings, of Delaware, has protested, when it was reported Sykes had promised Hastings an investigation, replied:

"To begin with, I have no idea whether Senator Hastings or any one else has filed a complaint with the commission. I have not seen him nor has he communicated with me.

"I have seen no complaint and do not know whether there is any such document in the commission's office.

"I was working in my office all day and saw no one about this matter."

Hastings made public at his home in Wilmington, Del., a telegram he sent to the Columbia Broadcasting Company regarding an insurance policy taken out by Columbia through an insurance firm with which James Roosevelt, the President's son, was connected.

To this telegram the Columbia organization replied in a wire to Hastings. The telegram said:

"Two years ago the Columbia Broadcasting System decided to take out group insurance for the benefit of its employes.

"In August 1934, this business was placed with the Travelers Life Insurance Company and was solicited by that company as well as through their accredited agents, Roosevelt and Sargent.

"The plan jointly submitted by these men appealed to us as more satisfactory than any other proposition we received. James Roosevelt participated in this solicitation.

"We are using our best efforts not to be drawn into a partisan political controversy.

"We are trying only to enforce our non-partisan principles but since your wire intimates there are those who would imply scandal we must point out to you that sons of the President of the United States are entitled to engage in private business as well as any other private citizen and we deplore any effort to read anything sinister into the fact that one of them was in the insurance firm through which we placed business."

Goldman Refutes Curley's Charge 'Lodge Hated Jews'

Answering an attack made upon the late Senator Henry Cabot Lodge's attitude to the Jewish race, Harris Goldman, prominent Lynn attorney, today, in a letter to Henry Cabot Lodge, Jr., declared that "the older generation of Jews will never forget the kind and courteous treatment and co-operation they always received."

"I just have had brought to my attention the astounding statement of Governor James M. Curley that your grandfather, the late Henry Cabot Lodge, 'hated the Jews,'" the letter read.

"As a resident of this section for 35 years, most of which were spent in Lynn, I became very well acquainted with the late Senator Henry Cabot Lodge.

"When the atrocities against the Jews occurred in Russia years ago, the late Senator Henry Cabot Lodge worked diligently and faithfully in secure passports for the afflicted, so that they could find a haven of refuge in this country, and later when I planned a trip to Russia on a mission of mercy for a group of Boston Jews, after the Russian consul had issued an ultimatum denying me a visa to my passport, the late Senator Henry Cabot Lodge called on the Russian ambassador in person, demanded and received the necessary visa and delivered it to me.

"The older generation of Jews in Lynn will never forget the kind and courteous treatment and cooperation received from the late Senator Henry Cabot Lodge and the debt of gratitude they owe him for introducing the resolution on the Balfour Treaty. I shall always bless his memory as a true friend of the Jews."

—VOTE AMERICAN—

EDWIN C. HILL'S "Human Side of the News," every day in the Boston American.

LLOYD'S Eyeglasses and Spectacles Cost no more at Lloyd's Budget optional
Boston, Cambridge, Salem

★ No tobacco in mouth or teeth. Throat-irritant checked while the fine Turkish-Domestic tobacco flavor is brought you.

MOHICAN MARKETS and BAKERIES
HERE'S VALUE IN FOODS!
FOR TUESDAY AND WEDNESDAY

CUT FROM SMALL TENDER LITTLE PIGS
FRESH PORK SALE
SMALL LEAN SHOULDERS lb. 19c | EXTRA LEAN PORK CHOPS lb. 27c | EXTRA FANCY PORK LOINS WHOLE OR RIB HALF LB. 23c

A Real Old Fashioned New England BOILED DINNER
4-lbs. LEAN MIDDLE RIBS .60
2-lbs. FANCY MAINE POTATOES .05
1-bch. NEW BLOOD BEETS .05
2-lbs. NEW GREEN CABBAGE .04
1-bch. NEW CARROTS .05
1-Shopping Bag .02
ALL FOR 59c REG. VALUE .81

DON'T MISS THIS BIG MID-WEEK SPECIAL
STEAK SALE
Cut From Fancy Tender Young Steer Beef
PORTERHOUSE SIRLOIN RUMP ROUND lb 29c

GENUINE SPRING RIB LAMB CHOPS lb 23c
EXTRA LEAN LAMB FORES lb 12½c

BUTTER SALE!
OUR OWN GOOD FLAVORED MEADOWBROOK CREAMERY BUTTER AT A LOW MID-WEEK PRICE lb. 34c

FRESH FROM OUR OWN OVENS
"TUESDAY ONLY" Mohican Quality DOUGHNUTS REG. 15c VALUE EACH 1c
"WEDNESDAY ONLY" Mohican Oven Fresh PUMPKIN PIES REG. 20c VALUE 17c

CALIFORNIA SUNKIST
ORANGES GOOD SIZE SWEET-JUICY Doz. 19c
LEMONS THIN SKINNED JUICY Doz. 19c

SODA CRACKERS OVEN FRESH 2 Lb Pkg 15c
PURE COCOA 2 Lb Can 12c
FLOUR SALE FILLSBURY'S OR GOLD MEDAL 24½ lb BAG $1.09

Above Specials on Sale at All Greater Boston Markets

Says Monkey A: "You look a mess, sir. I'd call for CALVERT next time—yes, sir!"
Says Monkey B: "I'm through with sorrow—I'll ape your good advice tomorrow!"

Don't let tonight make a "monkey" of tomorrow!

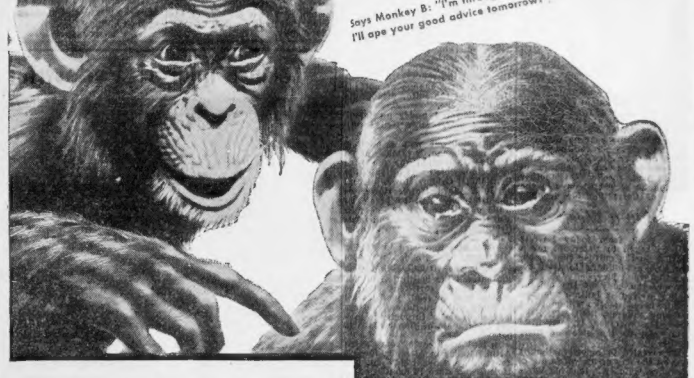

Never let the evening's toast interfere with . . . the morning's "toast!" Use good judgment . . . in the whiskey you buy, in the way you enjoy it. Call for CALVERT. Enjoy it as a gentleman should—moderately. Have a pick-up at sun-down without a let-down at sun-up. Call for CALVERT!

CLEAR HEADS CALL FOR Calvert WHISKIES

BUY BETTER WHISKIES

Copr. 1936 CALVERT DISTILLERS CORP., DISTILLERIES: BALTIMORE, MD., AND LOUISVILLE, KY., EXECUTIVE OFFICES: CHRYSLER BLDG., N. Y. C. CALVERT'S "RESERVE" BLENDED WHISKEY—90 PROOF—straight whiskey in this product is 2 years old; 32% straight whiskey 5 years old; 68% grain neutral spirits. CALVERT'S "SPECIAL" BLENDED WHISKEY—86 PROOF—straight whiskies in this product are 1 year and 5 months or more old; 35% straight whiskey; 75% grain neutral spirits; centerfold: 8% straight whiskey 1 year and 9 months old; 5% straight whiskey 2 years old; 19% straight whiskey 5 years old.

NOW FOR SOME OF THOSE FAMOUS DRAKE'S DOUGHNUTS!
BY THE MAKERS OF DRAKE'S CAKES

SABATH AIDE'S AMOSKEAG FEE QUIZ BLOCKED

Arthur Black, referee in bankruptcy, sitting as master in Federal court today, refused to permit Peter C. Borre, chief counsel for the Sabath Committee, to question counsel interested in the collection of fees totaling $100,763 in connection with the liquidation of the Amoskeag Manufacturing Company.

Borre, on the floor after Black had asked G. Rodman Peabody, an attorney, to explain the routine in the settlement of fees in such cases as now pending, and asked if it would be permissable in question each counsel as to the nature of their bills for services.

"No, there will be no questioning," said Black.

"All right," countered Borre, "the Sabath committee will summon counsel and conduct an inquiry of its own."

Before the hearing could proceed, however, Charles Greene of Lynn, who owns some stock in the Amoskeag Manufacturing Co., arose to ask a question, and had no sooner proceeded when Black told him to "please be seated."

Attorney Peabody proceeded to explain the routine to action after Master Black had stated that he (Black) had asked counsel, who filled the courtroom, to appear before him at the hearing and give their opinions on their various applications for fees.

Citing the provisions for lawyer's fees as embodied in Section 77B of the Congressional Bankruptcy Act, Attorney Peabody said he had prepared a memoranda of 30 pages touching on different cases.

Getting down to the counsel fees pending before Master Black and referring to the interest derived from funds of the Amoskeag Manufacturing Company, Attorney Peabody gave as his opinion that it would be best to take up the bills presented by counsel in four classes, first the Bondholders Committee, next bills that ought not to be paid by creditors, third, one bill belonging to the Old Colony Trust Company, trustee of debentures, fourth, bills of attorneys Hale and Worthington.

—VOTE AMERICAN—

Reservation Plans

Westport, Oct. 20—State Commissioner of Conservation Ernest Dean was to confer here today with selectmen and owners of property in the Horseneck Beach section, where it is proposed to establish a state reservation.

Girl Gives "Hack-Sack" Clue

"Easy to tell about it afterwards," says smiling Isabelle Brennan of Hough's Neck, the girl who claims she saw a head floating in the water off Rock Island Cove, Quincy, last Wednesday. Police think the head was possibly that of Mrs. Grayce Asquith. A 19-year-old boy also claims he saw a body, or parts of a body, in that vicinity.

1 Dead, 2 Injured As Car Hits Truck

Plainville, Oct. 20—A Providence youth was killed and two others injured today when the auto in which they were riding was in collision with a truck on the state highway here.

Instantly killed was Joseph Lombardi, 21. At Attleboro Memorial Hospital, Attleboro, it was reported the other two would recover.

They are Joseph Hendricks, 20, and Norman Hopkins, 20. Both suffered severe lacerations of the head and possible fractures.

—VOTE AMERICAN—

Sally Fund Drive Lacks $100,000

Generous response to the plea of the Salvation Army for aid in its annual maintenance appeal for $150,000 was urged today by Sidney R. Conrad, general chairman of the drive.

e declared the campaign was now in its critical period, with more than $100,000 still to be subscribed.

—VOTE AMERICAN—

Greater values than ever before are now being offered by Boston's Reliable Used Car Dealers. Read today's classified columns for "3rd Annual Used Car and Truck Sale" values. Bargains galore!

WIDOW'S TORSO OFF QUINCY, FLIER SAYS

Continued from First Page

pany when she vanished September 19, would also be found slain.

The search was admiddely for two bodies.

The flier who reported sighting the head and torso was Edward Harney of Holbrook road, North Quincy, who took his plane out of Bayside airport, Hingham, this morning to aid in the search following Davidson's report, which convinced detectives he had actually sighted the long-sought remains.

MORE PLANES TO AID

Harney flew over the shore for about an hour, landing to report and direct the searching boats. He said he sighted the object from an altitude of 200 feet so could not be sure of its nature, but said he believed he had seen what the boats were seeking.

A coast guard plane from Salem and a navy plane from Squantum were expected to join the searchers. The Point Allerton coast guard surfboat and many smaller craft containing Quincy and Weymouth police and volunteers of a water posse participated in the grim hunt.

That Lyons was slain, as was Mrs. Asquith, on the night of Saturday, Sept. 19, was the theory of investigators today.

They based it on new evidence definitely indicating that Lyons went to Mrs. Asquith's Weymouth cottage in fear of his life and that, soon after his arrival, he left again in the company of a man.

FIND BAG, GRANITE SLAB

Opposite Rock Island, shortly after daybreak this morning, two Hough's Neck youths, Charles H. Gray and Vincent Mentz, made a find of seeming importance.

On the mud flats 200 yards off Sandy Point, in the Germantown section, they found a burlap potato bag in which was a soapstone slab weighing about three pounds, and a birch tree leaf. The bag was of the type in which one of Mrs. Asquith's legs was found. The slab, police said, may have been used to weight the bag down in deep water.

Of particular significance was the leaf, because the region in which Mrs. Asquith's cottage is located is known as "The Birches." The boys also found a sugar bag.

Rowing across Rock Island cove late yesterday the Davidson boy was horrified to see just below the surface of the water the head and upper body of a woman.

Long hair was matted about the head, partially concealing the features. The arms and torso were unclad and blanched ghastly white by their long immersion.

Sickened and terrified by the sight, young Davidson hurried home. Reluctant to shock his mother, Mrs. Maude Proctor, he told his story to his chum, Charles Kelly of Quincy.

Kelly hurried at once to Quincy police headquarters.

Those in charge of the investigation had good reason, they said, to believe that somewhere below the placid surface of the cove they would find the bound and weighted body of War Veteran Lyons, unaccountably missing since the alleged murder night, September 19, when Oscar Victor Bartolini, Quincy bandyman now held in $50,000 bail as a "material witness," took him by auto to Mrs. Asquith's Alpine road, Weymouth, cottage.

—VOTE AMERICAN—

Gov. Brann Names Woman to Council

Augusta, Me., Oct. 20 (AP)—For the first time in the history of Maine, a woma nioday was appointed to the executive council by Democratic Governor Louis J. Brann.

She is Mrs. Edith W. Small (R.) of Freedom, who was nominated by the governor to succeed her late husband, Dr. A. M. Small, who died several weks ago while serving his first two-year term as councillor.

—VOTE AMERICAN—

C. A. Sullivan's Sisters Sought

Police today sought the aid of newspapers in an effort to locate two sisters, supposedly living in Boston, of Cornelius A. Sullivan, who died yesterday in New Orleans, La., according to word received here.

In a telegram addressed to the "Chief of Police of Boston," police were informed: "Cornelius A. Sullivan passed on tonight. Two sisters in Boston."

—VOTE AMERICAN—

Shucks!

Piqua, O., Oct. 20 (AP)—Strange fate delivered a corn-shucker in Grant Ingle's cornfield while he was plowing corn a few yards away.

But Ingle didn't want the shucker and notified the railroad to come and get it.

Ingle explained the machine broke from its moorings on a railroad car, tore through a fence and rolled into his field.

HURRY! HURRY!

ONLY 10 DAYS NOW TO GET YOUR SHARE OF

$10,000.00 IN CASH PRIZES

Get Your Contest Blank Today from any American Oil Company Dealer or Station

FIRST PRIZE $2,500.00 and 563 other cash prizes

THAT'S right—only ten days left to get your share of the $10,000.00. The contest closes Oct. 31st, midnight.

And anyone has a chance to win. The contest is not hard. Full details and rules are given on the Official Entry Blank which must be used to qualify you.

So don't wait. Drive in at any American Oil Company dealer or station and get your Contest Blank today. You don't have to buy anything.

From Maine to Florida—Stop at The Sign of Greater Values!

AMERICAN OIL COMPANY

Also maker of Amoco Motor Lubricants

AMERICAN AMOCO GAS

© American Oil Co.

Beef Stew has new goodness seasoned with GULDEN'S Mustard

Park Lane* Suits

4 weeks old 10,250 sold

We've a "young giant" on our hands! And we're not surprised. Four weeks ago, when Park Lane Suits made their first bow, we had a strong hunch they'd get a big hand. To borrow an old campaign phrase, "what this country needs is a good $35 suit." It didn't take long for the word to get around that Bond had turned the trick. For here are suits as perfectly balanced as a fine watch. The materials are "jewels" of the woolen market—meaty, firm fabrics that will sparkle until the day you retire them. The workmanship is Rochester's finest—and that's about tops in tailoring quality. *But perhaps most impressive of all is the price!* Suits like these are rarely associated with such a modest figure—and they wouldn't be now, were it not for one fact. *Bond is the only retailer in America who owns a tailoring plant in Rochester.* Thus the profits we'd ordinarily pay an outside maker go into your pocket. *And an expensively tailored suit is no longer expensive!* Come and see this week, while selections are at the peak.

*Reg. U. S. Pat. Off.

$35 with two trousers

A great many men find It most convenient to "Charge it" the popular Bond way. This permits you to pay out of income—either weekly or twice a month. There is no extra charge for this service.

BOND CLOTHES

CORNER WASHINGTON AND ESSEX

Open Daily 9 to 6—Saturday 9 to 9

PROVIDENCE STORE—165 WEYBOSSET ST.

TRAPPING DILLINGER MOB -:- By Melvin Purvis

Gang Slips G-Men At Little Bohemia

Melvin Purvis, chief of U. S. Department of Justice "G-men," in yesterday's installment of his own story in the Boston Evening American, told how he traded shots with 'Baby Face" Nelson. In today's absorbing narrative the captor of John Dillinger tells how the bandit gang fled "Little Bohemia."

By MELVIN PURVIS

CHAPTER III

We continued to maintain our cover of the Little Bohemia Lodge, but it became more and more evident that all of the gangsters had escaped before the proprietor left the house.

Melvin Purvis

We searched the grounds and in the garages we found the Buick coupe and Ford sedan belonging to the gang.

Both were fully packed with luggage, and contained the gang's machine-guns, bullet-proof vests, rifles, tear-gas, and ammunition.

We then started to gas the house by shooting gas shells at the windows. Two of our men in an automobile rushed up to the front of the house while we covered it with machine-guns to protect their advance.

They threw gas bombs into the front door. Everyone of us surrounding the place was gassed by our own tear-gas, blown toward us by the wind.

After a time, we heard a woman's voice in the house crying out, "We will come out if you will stop firing." We replied, "Come out and bring everyone with you with your hands up."

Three women came out. They said they did not know whether anyone else was in the house, and continued questioning failed to break down their statements. These were the women with the Dillinger gang.

A group of six special agents rushed the first floor of the lodge, becoming gassed by the tear-gas; we rushed the second floor and then ran out and put our heads speedily under the pump. When we had recovered from the first gassing we rushed the cellar and the top floor.

After a thorough search, we found to our chagrin that every one of the gangsters had escaped. Three women and a much shot up house, which was later to prove of great financial benefit to its proprietor, were all we had to show for our efforts.

During the night while we were covering the place, a car approached and turned into the lane. There it stopped, its driver apparently suspecting that something was wrong.

We approached the car and commanded the occupants to get out with their hands up. They immediately began backing out; we endeavored to disable the car by machine-gun fire into the radiator. The car sped on.

Some months later we learned that its driver was Pat Reilly, a former mascot of the Minneapolis baseball team, who had joined up with this gang to take a minor part. His companion was Pat Cherrington, a former night club dancer and entertainer.

These two had been to St. Paul, Minn., for the purpose of obtaining more ammunition. Pat Cherrington, upon apprehension, had a slight scratch between her eyes, caused by flying glass as a result of the firing upon the car in which she and Reilly were riding that night.

Hid in Icy Fields

They escaped, and as the story later came to me, Pat Reilly hid out in the icy fields all night and finally made his way back to St. Paul.

The story of the battle had spread rapidly over the countryside. As the dawn was breaking a posse had apprehended. They wanted to join in the battle, but the fighting was over.

Washington had been on the telephone all night. The Director had been pacing the floor and had been in almost constant communication with the Special Agent who had been sent to the telephone at the home of a resident which local people called the Central.

Final report was made to him early that morning and plans were made for the investigations which would necessarily follow in that section.

In small groups we went at different times to have breakfast at Mr. Voss's house. Most of us didn't feel like eating. A group was selected to remain at Little Bohemia to complete the investigation, and the rest of us returned to our headquarters.

We soon learned that Dillinger and two of his gang had appeared at Ed Mitchell's Rest Lake Resort, about two miles north of Little Bohemia, where they tore the telephone from the wall, threatened to kill Mitchell and his family, and demanded a car.

Mitchell told them his car had not been used for some months and probably would not run, but that his hired-man had a truck. On the way to get this the gangsters saw the Ford coupe belonging to Robert Johnson, a tenant of the Resort.

They forced Johnson to drive them about 35 miles across country to Park Falls where they allowed him to get out, and then sped away in his car.

There followed expressions of great dissatisfaction at the utter failure of this raid. While waiting at the airport for the plane to be warmed up to take me back to Chicago, I overheard several people talking about the raid in an extremely critical vein.

Wild Rumors

Stories began to circulate; wild rumors as to what had happened at Little Bohemia floated in the air.

Large black headlines appeared in the newspapers.

"URGE PURVIS OUSTER."

"DEMAND PURVIS QUIT IN DILLINGER FIASCO."

The raid had failed. At Little Bohemia we had probably the largest aggregation of modern desperadoes ever bottled up in one place. Never again would we have such a great opportunity as was afforded us there.

There had seemed no avenue by which they could escape and all we had to show for our battle were three terrified women.

THREE WOMEN CAME OUT..

Artist's conception of G-men's futile raid on Little Bohemia Lodge. Net result: three women —but no Dillinger.

JOHN HAMILTON

The events of the night ran constantly through my mind; I relived every moment of the raid. I could see that we had failed, but I could not see that we had failed through our own fault, or how the affair could have been planned in the time available in any other way.

Perhaps I was too close to the picture to see the fine points of it. I offered my resignation.

It was not accepted.

Somehow, I wasn't thinking about the various opinions advanced about the raid. My thoughts were of the loss of Special Agent Carter Baum, and the other serious casualties at Little Bohemia.

That young special agent was my friend; I thought of his boyish ways and lovable character.

There was the family of this man who had lost his life in line of duty—Mrs. Baum and her two little children. What would happen to them? I thought of the inadequacy of the government's support for this family.

3 Women Taken

The three women taken at Little Bohemia were Marie Conforti, Homer Van Meter's girl; Helen Gillis, wife of Baby-face Nelson, and Jean Delaney, Tommy Carroll's sweetheart. They were taken to Madison, Wisconsin, where they were charged in Federal Court with harboring members of this gang at Little Bohemia.

Each of them received a probationary sentence of one year and one day.

Many people believe they had been placed on probation in the hope that they would lead law enforcement officials to the hide-outs of their gangster lovers. I am not aware of the actual reason.

Personally, I should have preferred that they be sent to prison, because of my belief in the policy of eliminating all known contacts of gangsters, making it necessary for them to form new ones not so well-known to them or so trustworthy.

Shortly after these women were released on probation, each of them rejoined her gangster sweetheart. Jean Delaney was with Tommy Carroll when he was killed by police on June 7, 1934, at Waterloo, Iowa, while resisting arrest.

Helen Gillis was with Baby-face Nelson when he met his death on November 27, 1934, at Barrington, Illinois.

Marie Conforti had rejoined Homer Van Meter, but she was not with him when he was killed on August 22, 1934, by St. Paul, Minnesota, police.

Little Bohemia as it stands today is considerably changed. Before the battle there were no bullet holes in the walls and windows. Now there are bullet holes and they are carefully preserved, as a sort of mecca for morbid curiosity seekers.

The proprietor of Little Bohemia has, I am told, established a sort of curio room which contains some of the bullets fired in that battle, a photograph of John Dillinger, and other articles which go to mark a spot to be remembered in the dark pages of the history of American crimes and criminals.

The story of the battle is told and retold and the empty shells of the cartridges fired have had a ready market.

The luggage of the Dillinger gang which was discovered in the two automobiles left at Little Bohemia contained the instruments of gang warfare—machine-guns, rifles, pistols, bullet-proof vests and ammunition, together with a large number of suits, shirts and other articles of clothing.

The gang had already packed and were ready to leave. Some months later all the articles of clothing were sent back to the proprietor of Little Bohemia. Some felt that possibly he might have a claim of some sort on them in view of the sojourn of the Dillinger gang at his resort.

My own feeling was that he would have and would make no claim for these articles, but these considerations occupied very little of my concern at the time. I am told, however, that later these articles became a part of his murderous relics.

The gangsters at Little Bohemia were John Dillinger, John Hamilton, an old prison pal of Dillinger who had escaped from the Michigan City, Ind., prison on September 26, 1933, and who had been his companion in many a robbery; Homer Van Meter, the so-called front man, or "easer" for the gang; Tommy Carroll, a not so widely known member, but who often helped when an extra man was needed for a job; Baby-face Nelson, whose ruling passion was murder, and Pat Reilly.

They were all dangerous men and word had leaked through from gangland that each had said he would never be taken alive. Only one of them was. Pat Reilly was captured and sent to prison; the others died by gunfire.

Continue this absorbing story by the Ace of G-men in tomorrow's Boston Evening American.

"I am a hearty eater and smoker"

"I MAKE SURE to have my Camels at mealtime," says Johnny Murphy (*below*), Bowling Champion. "Camels help my digestion." The flow of digestive fluids is increased when you enjoy Camels.

SUBWAY MOTORMAN (*above*). Clyde Smith, of New York City, likes to sink his teeth into a big juicy steak—then enjoy Camels. He says: "I eat what I want when I want it—and then smoke Camels." And Camels don't get on your nerves.

CAMELS COSTLIER TOBACCOS

CAIN WAS AWFULLY ABLE..

He Did His Best Work In The Clinches!

A story as big as the stars it unites—as great as only the master-makers of musicals know how to present!

WARNER BROS. proudly offer

MARION DAVIES

CLARK GABLE

in "CAIN and MABEL"

with

ALLEN JENKINS • ROSCOE KARNS

WALTER CATLETT • DAVID CARLYLE

HOBART CAVANAUGH • Directed by

LLOYD BACON • Music and Lyrics by Harry Warren and Al Dubin

A Cosmopolitan Production

A Warner Bros. Picture

STARTS FRIDAY

METROPOLITAN

Theater

Stage • Harriet Hoctor in BIG REVUE

FREE PARKING

WAREHOUSE PIANO SALE

SAVE MOVING

BUY DIRECT FROM THE MANUFACTURER THRU THE WAREHOUSE AND SAVE

NO MONEY DOWN | Payments Begin in December | 30 DAYS' TRIAL

Tune-in WNAC, Wednesday, 4:45 P. M. Hear Don Van Wart play these pianos

FREE DELIVERY

$10.00 COUPON

PLAYER OUTFITS

FREE Bench Rolls and Cabinet

Small Size Used Uprights $45 Terms, 60c a Week

Terms 75c a Week

$39

Brand New GRAND PIANOS

Warehouse Sale Price

$159

TERMS $2.00 WEEK

Upright Pianos | TRADE IN YOUR OLD PIANO

BRAND NEW UPRIGHT PIANOS

$99

Sale Being Held at a Private FIREPROOF PIANO WAREHOUSE

603 NEWBURY ST., BOSTON

Legion of Loyalty

Soldiers Protest Reds on Radio

Renewed opposition to the ruling of the Federal Communications Commission, forcing radio stations throughout the country to carry the talks of the Communist party, piles up daily as the public is becoming more and more aroused.

John J. Coleman, World War veteran, who was wounded and gassed and hospitalized for 28 months, wired:

"The American nation, as a whole, is fearful of any deviation from the principles and doctrines laid down by the signers. The Constitution has withstood the tempests and storms of many years and still remains expressive of the will of the people in guiding domestic affairs.

"There is nothing in the whole life of America that is suggestive of tyranny or of oppression. There is nothing communistic in her ideals; there is no place upon her soil for the anarchist and for those of similar belief to exercise their pernicious views. Yet, the Federal Communications Commission permits the Communist party to speak and expand by the medium of radio. I cannot see how such a ruling could be made within the limits of the Constitution."

Frederick H. Bissing, assistant attorney general of the Massachusetts Department of the Grand Army of the Republic, said:

"Communism deprives 140,000,000 Russians of the right to worship, free speech, free press and public assemble and protest.

"The Bill of Rights gives you the right to talk all you wish and criticise public officials for their acts. It does not give you the right to advocate destruction of life, property or government.

"Many of these people who head for free speech are just sheep following a leader. They all should be stifled, especially from the air."

This Safe, External Treatment

Helps END A COLD Quicker

The 3-Minute VapoRub Massage

Massage VapoRub briskly on the throat, chest and back (between and below the shoulder blades). Then spread it thick over the chest and cover with warmed cloth.

Almost before you finish rubbing, VapoRub starts to bring relief two ways at once—two direct ways:

1. Through the Skin. VapoRub acts direct through the skin like a poultice or plaster.

2. Medicated Vapors. At the same time, its medicated vapors, released by body heat, are breathed in for hours—about 10 times a minute—direct to the irritated air passages. This combined poultice-and-vapor action loosens phlegm—relieves irritation—helps break congestion. During the night, VapoRub keeps right on working. Often, by morning the worst of the cold is over.

Avoids Risk of Stomach Upsets

This safe, external treatment cannot possibly upset the stomach, as can other internal "dosing." So easy to do. It can be used freely, as often as needed, even on the youngest child.

VICKS VAPORUB

Medicated Look in your VapoRub jar now for full details of Vicks Plan for Better Control of Colds—proved results in tests among thousands of users. If you have not received your free copy, write us today. Vicks Chemical Co., Inc., Dept. 20, 70 Clinton St., Newark, N. J.

Follow Vicks Plan for Better Control of Colds

'BROWDER TRUE TO MOSCOW'--MSGR. SHEEN

New York, Oct. 20—Unmasking Earl Browder as a true servant of Moscow, Rt. Rev. Msgr. Fulton J. Sheen, of Catholic University of Washington, D. C., for the first time revealed details of the Communist presidential nominee's program for subverting America.

Msgr. Sheen, in a radio address broadcast from Station WINS over a state network, mercilessly assailed Browder's record, declaring that he does not take orders from Moscow and pointed out:

1. That Browder had attended the Seventh Congress of the Communist international at Moscow in which only verified members of the party are permitted entrance.

2. That he not only attended but acted as chairman of the Congress at which it was stated that the aim of the Communist International is the establishment of a dictatorship of the proletariat by revolution.

3. That he did the very things which the Congress of the International Communist party suggested for America, recommended the disguise and the formation of a farmer-labor party and a league against war and Fascism.

4. That Browder urges the overthrow of the United States government by inciting mutiny in the army and navy.

Msgr. Sheen, scathingly attacking the American Communist party's link with Russia, referred to Browder's book, "What is Communism?" saying:

"To convince you that this book was written as a result of the seventh congress of the Third International, and that American Communism is therefore inspired by Moscow, let me cite this convincing proof.

"The Third International publishes an official monthly magazine in half a dozen different languages, the editorial being practically the same in all. I am quoting from the June issue of the Communist International 1936 English edition. 'Comrade Browder's book is an excellent contribution to the ideological and agitational work of the Communist party in the United States. The book may be considered a direct result of the work performed by the Communist International under the leadership of Comrade Dimitrov.'

"Now if Mr. Browder means what he writes, that he does not not take orders from Moscow, then we challenge him to repudiate Dimitrov and Stalin of Russia.

"If Browder takes no orders from Moscow, why did he go there? Why did he do what Moscow asked?"

Publisher Urges Ban On Reds

Determined to devote all his energy and financial resources to a campaign for a federal law that would deny free speech to Communists, William Griffin, publisher of the New York Sunday Enquirer, was here today planning to interest Massachusetts voters in a bill that would bar Communistic propaganda from newspapers, mails and radio.

Back from a recent jaunt through Europe, Griffin addressed the Charitable Irish Society at the Copley-Plaza last night and described the methods used by Reds in France, Spain and England.

In each case, he said, their success was due to the government's indifference to a distinction between the right to free speech and the non-right for those who abuse it.

LAUDS HEARST PAPERS

He asserted that recognition of Soviet Russia is the first step toward inviting trouble in any country.

In describing his proposed bill today Griffin said:

"Citizens in many states are paying money out of their pockets to keep a subversive party on the ballot. They pay money so that many thousands of Reds can register a vote of disapproval against our government."

He praised the anti-Communistic policy of the Hearst newspapers.

"William Randolph Hearst is one of the few Americans whose words carry tremendous weight in the old world today. This fact was impressed upon me everywhere I went in Europe.

NEW STRONG NAVY

"It is a pity that his sage advice was not listened to by our government during the World War.

"A country that wants to keep strict neutrality has to have a strong navy to keep that neutrality. Mr. Hearst advocated 'be prepared' as far back as 1916, and if we had heeded his advice, perhaps the contemporary history of Europe and the United States would be on a much happier course."

—VOTE AMERICAN—

Walt Mason's Widow Buried

San Diego, Cal., Oct. 20 (INS)—Private funeral services were conducted in La Jolla today for Mrs. Ella F. Mason, widow of Walt Mason, poet.

—VOTE AMERICAN—

WOMEN IN MAD RUSH FORCE MEN TO DEFEND MADRID

By the Associated Press

Madrid, Oct. 20—A vast new army, called out by shouting bands of women, poured out of Madrid's factories, shops and offices today as the wind carried the boom of besieging Fascist artillery into the capital's very streets.

A thousand housewives and servants, shrieking their frenzied demands for a militant defense of Madrid, ran through the business section and dashed back and forth in side streets, waving shopping baskets and calling upon anti-Fascists to abandon their benches and desks and take up arms.

REBEL GUNS ROAR

In a resolute reply, the workers poured from office buildings and plants, big and small. Arms were passed out hastily and the government set itself for a great massed thrust to carry the battle to the enemy, already virtually within striking distance of Madrid's walls.

As the workers fell in step with the capital's militia reserve, a shifting wind carried the deep roar of cannonade plainly into the city from the hills in the west and the plains to the south.

On both fronts the Fascists were well within a 20-mile radius of Madrid.

The ominous echoes electrified the populace.

Plumbers and steamfitters marched beside storekeepers and white-collared accountants.

The women, shouting themselves hoarse, ran madly past, hunting down new recruits.

AZANA INSPECTS ARMY

At last, it seemed, Madrid was fully awake to the danger of invasion.

President Manuel Azana, who motored yesterday to Barcelona with three of his ministers, inspected government lines on the Aragon front.

In the South, at strategic Aranjuez, the government opened a vicious drive to prevent the enemy back from important rail junctions.

The embattled Socialist forces were reported to have "withstood" bitter insurgent attacks near Aranjuez, 25 miles northeast of Toledo.

President Azana, his three ministers and a military aide, arrived in Barcelona last night.

Reds in Murder Orgy Kill 10,000, Says Woman

San Francisco, Oct. 20 (U8)—Orgies of mass butchery—a flaming pit in which men, women and children were mowed down with machine guns, soaked in gasoline and their bodies cremated—

Others burned alive.

An execution toll of more than 10,000—

These and other stories of nightmare scenes of madness in the Spanish civil war were brought to San Francisco today by two prominent socialites, arriving aboard the French liner Washington.

The couple, first Spanish war refugees to reach San Francisco, are Mr. and Mrs. Louis De Lavaga Cebrian, wealthy members of old Madrid and California families.

An eyewitness account of appalling mass execution by "Red" forces in Madrid, told her by a man who saw them, but whose name she guarded because of the peril of death, was recounted by Mrs. Cebrian. She said:

"This friend told me he was at Casa de Campo, the former chief execution ground, and saw a group of about 100 persons huddled about pitifully in a sort of declivity in the ground.

"He saw in the midst of them a tiny girl, clinging terrified to her mother's skirts. Nearby, her father was kneeling in prayer.

"Machine guns fired into the group killed only part of the cluster of humans outright. The Reds had to save ammunition.

"Older, horribly wounded, fell to the ground, and horrible bedlam of screams and moans arose. Then, up to the edge of the pit was backed a huge gasoline truck, which sprayed gasoline through a hose upon the dead and wounded in the pit.

"The gasoline was ignited and the living and dead were set afire.

"This was formerly a daily occurrence, but the Reds are conserving gasoline now and the wounded are just left to die in agony."

Already, she said, such mass executions have reached the appalling total of 10,000, and they average about 100 victims a day.

Soviet All Set to Rush Guns to Spain Reds

Moscow, Oct. 20 (INS)—Rush ammunition to Spain, unless Fascist intervention ceases, became a nation-wide cry today at workers' rallies, held under government sponsorship.

The Soviet Union's withdrawal from the European non-intervention pact was predicted for this week, when a definite program of official assistance for the Spanish leftists will be put into effect, according to authoritative sources.

Browder in 'Jail City' But Free

Terre Haute, Ind., Oct. 20 (AP)—Earl Browder, Communist candidate for president, who was arrested when he arrived here three weeks ago to deliver a campaign speech, returned today and went to a hotel unmolested by authorities.

Two policemen were among the crowd of approximately 50 persons at the depot when Browder stepped from the train but they merely eyed the Communist candidate while he shook hands with an elderly man and a blue denim suit then posed for photographers.

Browder said he plans to deliver his campaign speech over a local radio station (WBOW) at 11 p. m. (Central Standard Time).

He said plans for a public meeting earlier in the evening were dependent upon a court hearing this afternoon. Attorneys representing him filed a petition in Superior Court yesterday asking that authorities be restrained from interfering with Browder's speech. Judge Albert T. Greene is to conduct a hearing later today.

Browder left the depot in a taxicab with Seymour Waldman, who had accompanied him here from New Yoork, and Ira Latimer of Chicago, secretary of the the American Civil Liberties Union, who had boarded the train at Indianapolis.

—VOTE AMERICAN—

N. Y. Beauty Shop Girls on Strike

New York, Oct. 20 (AP)—The girls who manufacture the evening coiffeur went on strike in the Bronx, Brooklyn and Queens today.

Demanding establishment of minimum wages and maximum hours by officials of the Hairdressers' and Cosmetologists' Union, the strikers predicted they would "tie up" all beauty shops in the three boroughs within 48 hours.

—VOTE AMERICAN—

Weymouth Legion To Install Officers

Joint installation of officers of Weymouth Post 79, American Legion, and of the post auxiliary will take place tonight at Richardson school hall, North Weymouth. Legion officers are Thomas F. Major, Jr., commander; Arthur A. Cicchese, senior vice-commander; Cicchese, senior vice-commander; nander; Charles P. Sheppard, adjutant; Albert B. Bennett, finance officer; Rev. Joseph R. Newton, chaplain.

—VOTE AMERICAN—

Jean Harlow in "Libeled Lady." Starting Friday at Loew's State and Orpheum.

REGULAR $5 STEAM OIL CROQUIGNOLE NON-AMMONIA PERMANENT

$1.50 COMPLETE

A luxury STEAM OIL SELF-SETTING permanent COMPLETE with shampoo, hair trim and lovely style. Finger wave extra. Specify shade.

- No kinking, fuzzing or frizzing ends
- Soft curling ends
- Expert operators
- No sticky lotions
- No strong chemical
- No failures

DUCHESS BEAUTY SALON
92 Tremont St.
Next to Tremont Temple
3rd FLOOR—Suite 301-2
Phone LAf. 9633

NOW.....at MORGAN'S!

Your Old Living Room Suite RE-UPHOLSTERED in CHOICE OF COVERINGS!

For Only $34.50

Pay Only $1 WEEKLY!

REUPHOLSTERED!
REFINISHED!
REFILLED!
NEW SPRINGS!
REPAIRED!
ALL FOR $34.50!

If You Cannot Come In

TELEPHONE Your Nearest MORGAN Store

And we will send our representative to your home with samples and all information! No obligation on your part!

- BOSTON, HANcock 400
- Somerville 5OMerset 2424
- Malden, MALden 6240
- Salem, SALem 235
- Brockton 315
- Quincy, GRAnite 4296
- Waltham WALtham 4415.

• *Known for Over 20 Years as* "THE HOME OF HOME OUTFITS" •

Morgan's

- SALEM ..... 281 ESSEX STREET
- QUINCY .... 1454 HANCOCK STREET
- MALDEN ..... 130 PLEASANT STREET
- WALTHAM ..... 326 MOODY STREET
- BROCKTON ..... 16 LEGION PARKWAY
- SOMERVILLE ..... 257 ELM STREET

BOSTON STORE—730 WASHINGTON ST.

OPEN EVERY NIGHT UNTIL 9 O'CLOCK

$10,000.00 CASH AWARDS

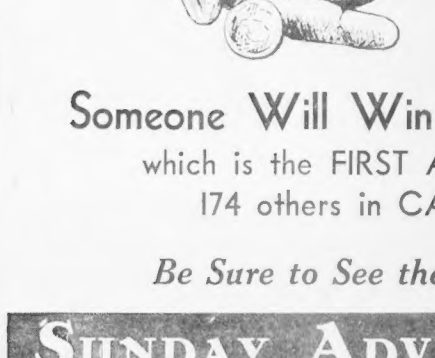

NO ENTRY FEE

Someone Will Win $5,000.00

which is the FIRST AWARD

174 others in CASH

Be Sure to See the Next

SUNDAY ADVERTISER

Largest Newspaper Circulation in New England

LONG WARNED AT TAX HEARING

Complaining of "Inquisition" methods, Rodney W. Long, head of the Massachusetts Real Estate Exchange, today was threatened with contempt proceedings at the hearing before the special commission on taxation and public expenditures.

Members of the group were questioning him on circulation of a petition seeking a constitutional amendment limiting real estate taxes in the state to $25 per $1000 valuation.

Long was warned of "not conducting yourself properly" by Senator William A. Davenport of Greenfield, chairman of the commission, who had subjected Long to severe cross-examination on motives for circulating the petition, questioning censured the real estate head for "drafting money from the public."

"Anybody who contributed to circulation of the petition did so voluntarily," Long replied.

Norman A. MacDonald, a member of the commission, objected to Davenport's manner of cross-examination, declaring Long's procedure in circulating the petition was "perfectly legal."

"I agree with you," Davenport retorted, "up to the point of getting funds from the people to promote what he is trying to do."

Long charged that the commission "is deliberately blocking an attempt to circulate the petition seeking a $25 tax limit." He said his organization hopes to secure 100,000 signatures to the petition.

Davenport, however, asserted the legislative committee on constitutional law had recommended a $20 tax limit, which is $5 per $1,000 valuation less than the figure advocated by the real estate exchange. He added it was "not necessary" to expend money to convince people of the need for a reduction in real estate taxes.

Attorney John L. Murphy, one of Governor Curley's appointees to the commission, assailed Long as "the most impudent, deceitful and aggressively incompetent witness to appear before the commission."

Long was dismissed, subject to recall as a witness.

3 LOWELL GIRLS GET 5 YEARS IN THEFT

Continued from First Page

missioner Lyman and request an investigation of the background of the case.

FIND PRISON NO CURE

Commissioner Lyman went to Sherborn a few days later and interviewed the girls, along with some 30 other inmates.

One whom he interviewed just before he talked with the girls is the "milk bottle" case. It was learned, was a woman serving a similar sentence. Five years and a day—for second degree murder.

Commissioner Lyman and Dr. Merlon Ayer Watters, head of Sherborn reformatory, studied the family histories of each girl and the circumstances of the particular offense and both were convinced that the case represented a social problem that imprisonment would aggravate rather than solve.

Today the commissioner placed the facts before Governor Curley with a recommendation that he and the executive council take immediate action to grant these full pardons that will erase the stigma of the court record.

SEEKS TO SAVE TRIO

The recommending of executive pardon by the commissioner of corrections is almost without precedent in Massachusetts. Commissioner Lyman never before made such a recommendation.

Neither the commissioner nor the governor would discuss the case but the department of correction's action became known to this paper from an authentic source.

(Ed. Note: Governor Curley later told State House correspondents: "When the executive council meets on Thursday I will recommend that a full pardon be given the girls. Judge Fisher is 75 years of age.")

Commissioner Lyman said: If he wished, release the girls immediately under the indeterminate system, by which inmates are permitted to serve out sentences while working in the community jobs obtained for them by the department. It is known, however, that he believes the girls should be given a fresh start in life without the black mark of a record as a handicap.

MOTHERLESS GIRLS

Helen Mahar, youngest of the three, is the daughter of William Mahar, a Lowell machinist. She attended parochial school in Lowell. Her mother died when she was seven and she is the oldest of five children.

The Mahars lost their home during the spring flood and were temporarily cared for by the Red Cross. Three younger sisters are now in St. Peter's Orphanage.

Catherine Groton is the daughter of Joseph Groton, a Lowell gardener. Death of her mother when she was 11 left seven children in the care of the father. She attended parochial and vocational school and Lowell Junior High. She worked on two or three occupations as a waitress after leaving school.

Winifred Riley is the daughter of James Riley, a Lowell plumber, she is the second oldest of eight children and her mother died two years ago.

ATTENDED PARTY FIRST

She attended parochial school and three years of high school and worked for a short time as a ward maid at the Massachusetts Memorial Hospital in Boston.

She has gained more than five pounds since she arrived at Sherborn.

She told authorities that she and her companions had drinking out later than they intended at a party and were on their way home when they saw the milk on the doorway and took it to drink.

There had been reports to police of milk thefts in the neighborhood and police had been watching closely. The girls were seen to take the milk.

They denied any previous thefts of milk and no other charge was brought against them.

All pleaded for probation and wept in court on one of the reports made in connection with the case states that they displayed a "disrespectful and rebellious attitude toward authority."

Report Ex-Kaiser To Face Knife In Exile Home

Doorn, Holland, Oct. 20 (INS)—Former Kaiser Wilhelm of Germany appeared to be in good health, notwithstanding London reports that he is about to undergo an operation.

He continued his customary wood-chopping in the open at Doorn House in spite of bad weather.

London, Oct. 20 (INS)—Suffering from internal ailments, former Kaiser Wilhelm of Germany is shortly to undergo an operation, the Daily Mail reported today from Doorn, Holland, his home in exile.

The ex-Kaiser is confined to bed and is unable to go outdoors, said the Mail, but Doorn House officials have asked that the press of his illness be kept from the Dutch press.

—VOTE AMERICAN—

2 Aged Advisers Of Italy's King Die

Rome, Oct. 20 (AP)—Royal circles mourned today the death of two aged advisers of King Victor Emmanuel.

Within a few hours death claimed Duke Bozzo d'Orno, Italy's oldest diplomat, was celebrated his 103th birthday Oct. 11, and Roberto Mocacco, Duke of Longano, 77.

FILIPINO REBEL PLOT JAILS 18

Manila, P. I., Oct. 20 (INS)—A plot to overthrow the Philippine Commonwealth by assassinating virtually all ranking officials was believed thwarted today when private cables from the radical Sakdal party's leader, now in Japan, were intercepted and decoded.

High on the list of persons marked for death were the American high commissioner and the archbishop, it was announced.

A roundup of Sakdal officials believed implicated was in progress. Eighteen were jailed immediately, and bombs, red flags and incriminating documents were found in their possession, it was announced. Two pedlars carrying 200 sticks of dynamite were arrested in San Juan, Rizal.

—VOTE AMERICAN—

58,271 in State Given Work by CCC

Washington, Oct. 20 (AP)—Robert Fechner, director of the Civilian Conservation Corps, reported today that 58,271 Massachusetts men had been employed from April, 1933, to August 31, 1936, by the CCC.

There were 11,408 Massachusetts men enrolled in CCC camps August 31, he said, and 8063 worked in Massachusetts camps on that date.

Dorothy at Guam On First Leg of Pacific Flight

By DOROTHY GILGALLEN

Copyright, 1936, by International News Service; Boston Evening American and New York Evening Journal.

Guam, Oct. 20 (INS)—We've put the first leg of the Pacific flight behind us.

Dropping down out of a red sunset, the China Clipper with its transpacific passengers landed on the harbor here at 6:58 p. m. today (1:58 a. m. E. S. T.).

I touched United States soil for the first time since I left New York on my helter-skelter dash around the world, September 30, and I'll confess to a few tears of joy in my eyes as I stepped onto the float to be welcomed by a cheering crowd of American naval officers and their wives.

The 1500-mile hop from Manila took us 13½ hours.

We're going to stay here overnight, and take off early tomorrow for Wake Island, 1450 miles away—Pan American Airways' second roosting place on the transpacific hop from the Orient to California.

—VOTE AMERICAN—

Tobacco Head's Daughter Dies

Greenwich, Ct., Oct. 20 (AP)—Mrs. Katherine Cowles, 31, daughter of John M. De Voe, president of the American Tobacco Company, died today after a brief illness.

—VOTE AMERICAN—

72 MISSING, 212 SAVED AT SEA

Surabaya, Java, Oct. 20 (AP)—Seventy-two persons were missing today following the capsizing of the Dutch steamer Van Der Wijck off the northern coast of Java.

Two hundred and twelve persons, including all of the ship's officers, were rescued. The missing included two children, the wireless operator of the Van Der Wijck, eight Europeans and 61 natives.

Fall Hurts Groom Hour Before Bridal

Westbrook, Me., Oct. 20 (AP)—An hour before he was to have been married today, Stephen E. Cordwell, 67, former state representative and traffic superintendent of the S. D. Warren Paper Company, fell down a flight of stairs in his home, suffering possible brain concussion.

—VOTE AMERICAN—

Admiral King-Hall Dies

London, Oct. 20 (AP)—Admiral Sir Herbert Goodenough King-Hall, who retired from the British navy in 1922, died today at the age of 74.

My Best Advertisement

My patients recommend my dental care to their friends . . . telling how I provide the satisfying services of dentists who specialize in the work they do best. Exact low charge told beforehand. Easy weekly payments.

Dr. M. S. CAMPBELL
581 WASHINGTON ST. 11 AVERY ST.
Over Liggett's Drug Store
128 WASHINGTON ST. at Adams Square

Tune in! KNOX MANNING WNAC 8:30 A. M. Daily WAAT 9:45 P. M. Mon.-Wed.-Fri.

Dentist Using E. R. Parker System

Are You Guarding Your Child

THIS WAY—Asking Your Doctor About Home Remedies You Use?

Practically every mother knows the physician's rule. *Don't give your child unknown remedies without asking your doctor first.* Children's specialists give this warning continually. And educators and writers on child welfare repeat it everywhere.

When it comes to the widely used children's remedy — "milk of magnesia" — many doctors for over half a century have said "PHILLIPS." For Phillips' Milk of Magnesia is the standard of the world. Safe for children. Made by an original process in a laboratory devoted solely to making this important remedy; there is no other "quite like it".

Keep this in mind, and say "PHILLIPS' MILK OF MAGNESIA" when you buy. Comes now, also in tablet form. Tablets that taste like peppermint candy, and that contain the equivalent of the liquid Phillips' Milk of Magnesia. Get the form you prefer. But see that what you get is labeled "Genuine Phillips' Milk of Magnesia." 25¢ for a big box of tablets.

ALSO IN TABLET FORM. Each tiny tablet is the equivalent of a teaspoonful of genuine Phillips' Milk of Magnesia.

PHILLIPS' MILK OF MAGNESIA

Reflecting the glamour of a NEW YORK Autumn

A background in keeping with the vital, interesting guests who make their headquarters in the fashionable LOMBARDY . . . in the heart of New York's glamorous social center and perfectly accessible to all New York activities.

The Lombardy

Single Rooms from $3.00 per Day
Double from $7.00 per Day
Suites from $10.00

111 East 56th St • New York

Lucky for You — It's a Light Smoke!

AVOID OVER-INDULGENCE
Choose A Light Smoke!
As you puff serenely on your Lucky, you have more than a glow of pleasure in its fine center-leaf tobacco . . . You have also a glow of rich contentment in knowing you're kind to your throat. For it's a light smoke . . . Lucky Strike!

For you who love the better things of life!

Eat, smoke, and be merry—but reach for a light smoke—reach for a Lucky! For choosing a light smoke is true moderation—good taste and good judgment—good business all 'round. Good business for throats and for delicate tissues. Good protection against irritation and cough. Only Lucky Strike smokers enjoy this protection—the protection that's offered by the process, "It's Toasted"! So it's good to smoke Luckies, because they're a light smoke. And speaking of Luckies—how about one right now?

★ ★ NEWS FLASH! ★ ★

14 Passengers Flying to Coast Play "Sweepstakes" in Mid-Air

The sky's the limit in Your Lucky Strike "Sweepstakes"! 14 passengers flying west on a new, luxurious, American Airlines Flagship sleeper didn't want to miss the fun of the "Sweepstakes." Stewardess Beatrice Drader came to the rescue with postcards for all. Then she mailed the entries from Memphis.

Have you entered yet? Have you won your delicious Lucky Strikes? Tune in "Your Hit Parade"—Wednesday and Saturday evenings. Listen, judge, and compare the tunes—then try Your Lucky Strike "Sweepstakes."

And if you're not already smoking Luckies, buy a pack today and try them. Maybe you've been missing something.

Luckies—a light smoke

OF RICH, RIPE-BODIED TOBACCO — "IT'S TOASTED"

Copyright, 1936, The American Tobacco Company

Betty Alden on 'Beacon Hill'

By BETTY ALDEN

DEBUTANTES are very accomplished and well educated young ladies as a rule, but we are willing to bet that if they were given a geography quiz, Mary Wright would be one of the few who knew how to spell Czechoslovakia . . .

Mary really has an unfair advantage, however, for she has spent most of her life living and studying in the Balkan countries, which have all sorts of tricky names, while her father, J. Butler Wright, pursued his duties as United States Minister to Czechoslovakia . . .

BARBARA BREWER

Mary arrived in our midst last week to come out under the wing of her mother's sister, Mrs. Louis Bacon of Nahant . . . and since her arrival she has met practically all the girls in the right set to assure her bids to the best of the deb parties yet to come . . . Mrs. Bacon gave a luncheon for her at Nahant, and at a Sunday party given by Mrs. N. Stuart Campbell she impressed another group of young people with her charm and good looks . . .

Besides being away ahead of most of us on her geography, her continental education has made her somewhat of a linguist as well as an accomplished musician . . .

She and Nancy Cassels, who was one of her childhood playmates when the Wrights and Cassels were Washington neighbors, had a reunion today at the luncheon Nancy gave at the Ritz for the newcomer . . . There were 36 debs and post-debs present to sit with them at one large table . . .

The hostess wore a dressy black wool suit with a silver ascot and corsage of bouvardia, while Miss Wright sported one of the frocks she brought from Elsruye . . . a brown crepe model with bright green waskit and a small brown beret . . .

Mr. and Mrs. Wright are coming over from Prague later in the winter to join their daughter and the Bacons at Boca Grande after the whirl of Christmas parties is over . . . and in the meantime Mr. and Mrs. Bacon and their niece will move in town to 101 Chestnut street to give Mary all the advantages of living near the scene of debutante activities . . .

Some of the girls present at the luncheon were Barbara Brewer, Louise Stevens and Anne Clark, who made an inseparable quartet with Nancy Cassels at last winter's deb parties . . . Also Barbara Putnam, Vblet Amory, Barbara Smith, Peggy Parker, Susan Russell, Alida Goodwin, Phyllis Howe, Julia Barbour, Rosemary Shaw, Anne Hollister, Mary Elizabeth Clarke, Olivia Peters and Halldis Prince from this year's debutante roster . . .

* * *

Fashionables at "Hamlet"

SOCIETY'S FIRST NIGHTERS and music lovers have become so accustomed to trailing through the marble corridors of the Opera House in soft silks and chiffons for the Metropolitan Opera and Ballet Russe that they have formed the habit of wearing full dress to every other opening at the Opera House . . . and last evening's audience at the world's premiere of Leslie Howard's "Hamlet" was no exception . . .

The presence of the "best-dressed girl on the North Shore" added a decided note of elegance to the occasion . . . Mrs. Frederick Cameron Church, Jr., who piled up an enormous vote for "best dressed" last summer in the Casino's contest, was in a large party with the Philip Stocktons . . . Her finely pleated gown of black net had narrow shoe string shoulder straps and a big splash of color in the bright pink flowers on one shoulder.

There were a number of top hatted cavaliers in the crush with the Stocktons and the sartorial effect of each of the ladies did them justice . . . Both Mrs. Stockton and her daughter, Mrs. Charles Francis Adams, Jr., wore trailing black gowns with short velvet wraps with pearls and brilliants sparkling around their throats and in their hair . . .

Celina Robbins and Mrs. Arthur Devens, Jr., wore afternoon clothes, but Mrs. Alvan Fuller and her daughters were unanimous in their choice of vivid and good-looking evening attire . . . Mrs. Fuller's violet chiffon was a vivid contrast to Mary's electric blue net and Lydia's jade green with its long gold wrap . . . She had a pair of orange daisies nestled in her curls . . .

* * *

MRS. SAMUEL ELIOT wore a ruby red velvet wrap over a darker gown, and Nancy Whitman removed her wrap to reveal a low-cut gown of candy-stripped taffeta of rose cream and black . . . Marion Lawrence and Kay Winthrop attended with the former's mother, Mrs. Richard Lawrence, and Kitty Talbot attracted a great deal of attention with one of the new evening veils falling over her face and golden hair from a coronet of red balls to match her scarlet velvet gown . . .

Mrs. Richard Sears and her daughter, Mary Elizabeth, wore crimson gloves with their green and silver lame gowns . . . vieing in brilliance with the costumes of the ladies of the Danish court on the other side of the footlights . . .

We also noticed Arthur Fiedler, Mrs. Arthur Pearson, Miss Nella Pearson and Mr. and Mrs. William Coburn . . .

* * *

Mrs. Channing Wells is returning to her Brimmer street home today from a brief visit in Gotham, where she was a guest at the St. Regis . . . Mr. Wells went to Southbridge yesterday to cast an experienced eye over the business of the optical company which is the chief business interest of all the men in the Wells family . . .

Mrs. Francis G. Shaw of Highfields, Chatham, cut short her visit with Mrs. Edward Thaw of Milton last week to proceed even farther inland from the sand-dunes and cranberry bogs of the Cape to spend a few days with friends in Dublin . . . There's a possibility that Mrs. Shaw will be a more frequent subscriber to the Friday afternoons at Symphony, for she is considering the idea of spending the winter in town instead of in Chatham . . . She might even cast her lot with the group of society women trying their hand in the dress and gown business . . . In the meantime, until she decides, Mr. Shaw is enjoying the autumn at Highfields, and improving his art of carving wooden birds . . .

To Members of the

TOWNE CLUB

46 Winchester St., Boston

Your Club, Newly Decorated, Will Open for the Season 1936-37

Oct. 28th

For reservations as usual

Call Frank
LIBerty 1122-1123

Seller's have again been engaged for the Cuisine and Service

TWINS Confuse Stag Lines

NANCY HILL PENELOPE HILL

NANCY AND PENELOPE HILL, debutante daughters of Dr. and Mrs. Lewis Webb Hill of Jamaica Plain, look as much alike as the famous "Mike and Ike" and have lots of fun confusing the stag line and their sister debs at the deluge of parties they attend in fulfilling their roles as popular debs of the season.

Many of Smart Set Attend Premiere at Shubert

Last evening, with its two major theatrical openings, presented somewhat of a problem to regular first nighters, yet whether they went to the Opera House to see Leslie Howard do Hamlet, or joined the Theater Guild subscribers at the Shubert for the opening of "Call It a Day," they all had a most enjoyable evening.

The members of each group are busy praising the play they witnessed in such glowing terms, that they will probably change around this evening. The Guild first-nighters will brush up on their Shakespeare, while those who saw the tragic Prince of Denmark last evening will enjoy the clever, delightful humor of the English comedy.

Miss Jane Bancroft and her mother, Mrs. Hugh Bancroft, were at the Shubert to learn what an unseasonably warm spring morning could do to Philip Merivale and Gladys Cooper and their ordinarily smooth-running family and household. Jane was particularly enthusiastic in her applause for Gus Anders in his portrayal of a carefree portrait painter, for she appeared with him in "There's Wisdom in Women" which was presented by the Theater Guild last season. Last evening she wore a classic gown of pale blue satin.

Miss Rebekah Hobbs, daughter of Mr. and Mrs. Franklin W. Hobbs, who is managing director of the Theater Guild and the American Theater Society in Boston, wore a striking outfit of a three quarter length flame color coat over a gown of the same flaming hue.

In Miss Hobbs' party was Miss Lavinia Sabine who wore dark blue crepe woven with sparkling threads of silver, and a corsage of purple orchids. Miss Evelyn Weatherby, who was looking her best in a dress of printed silk under filmy black net, and a shoulder cape of white fox, was esquired by Dr. Charles Vallender.

Mr. and Mrs. Charles F. Toppan and Mr. and Mrs. Malcolm Bradley French, regular Guild first nighters, were also at the opening. Mrs. French wore a sweeping black gown and a mantilla-like black shawl which was edged with a deep silken fringe. Mr. French enlivened the traditionally sober black and white of his dinner clothes with a bright pink boutonniere. Mrs. Toppan was in dark blue-green figured taffeta.

Others who attended the opening were Mrs. William Davis Orcutt, Mrs. William Bruce Pratt, Jack Royce, Miss Edith Parker, Miss Louise Condit, Mrs. Joseph H. Goodspeed, Mr. and Mrs. Addison C. Burnham, Mrs. Charles Peabody and Mrs George Putnam Metcalf.

Janet Sabine In Debut at Luncheon

MISS JANET SABINE, the daughter of Mr. and Mrs. Stephen Webb Sabine of Westfield Farm in Groton, made her bow to Boston society at a luncheon at the Chilton Club this afternoon.

Mrs. Charles W. Keyes gave the party in honor of Miss Sabine. The debutante wore a brown dress accented with colored buttons, a brown hat and brown veil.

Among the many debutantes who were guests at the luncheon are: Agnes Perry, Rosalind Wiggins, Sally Paine, Mary Hope Sweetser, Marian (Bunty) Emerson, Joan Pratt, Rosalind Rogers, Lucretia Brooks, Jane Ragle, Janet McNeil, Sue Carl, Julianna Sweetser, Charlotte Hutchins, Priscilla Little, Constance Bradley, Virginia Wright and Rosemary Crocker.

TAKE PICTURES AT NIGHT

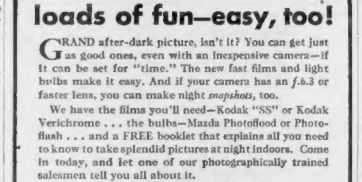

loads of fun—easy, too!

GRAND after-dark picture, isn't it? You can get just as good ones, even with an inexpensive camera—if it can be set for "time." The new fast films and light bulbs make it easy. And if your camera has an *f*.6.3 or faster lens, you can make night *snapshots*, too.

We have the films you'll need—Kodak "SS" or Kodak Verichrome . . . the bulbs—Mazda Photoflood or Photoflash . . . and a FREE booklet that explains all you need to know to take splendid pictures at night indoors. Come in today, and let one of our photographically trained salesmen tell you all about it.

After an evening of picture making, bring us the films for careful finishing.

EASTMAN Kodak STORES INC.

38 BROMFIELD STREET • HOTEL STATLER

Club Calendar

THIS EVENING

6:30 P. M.—Business and Professional Women's Republican Club, Hotel Bradford, meeting.

8:00 p. m.—Manuscript Club of Boston, at the Hotel Vendome, meeting.

Milton Junior Woman's Club, at the clubhouse, lecture.

Women's Auxiliary to the Canadian Club of Boston, at the Y. W. C. A., lecture.

WEDNESDAY

11:00 a. m.—Revere Woman's Club, at the First Congregational Church, all day meeting.

12:00 noon—Women's City Club of Boston, at the clubhouse, lecture.

1:00 p. m.—Community Service Club of West Newton, at the Second Church Parish House, reception.

2:00 p. m.—Dartmouth Women's Club, at the Hotel Vendome, meeting.

Belmont Woman's Club, at the town hall, meeting.

Milton Woman's Club, at the clubhouse, lecture on interior decorating.

Women's Italian Club, at the Hotel Kenmore, meeting.

Thursday Lectures

By MARGUERITE DOWNEY

Worthier use of leisure time might well be the sub-title of the series of lectures which are being given at the League House on alternate Thursday evenings.

Current literary and historical affairs will be discussed at the talks which are under the direction of Mrs. Frank C. Scanlon. The convenient hour of 6 o'clock has been decided upon as the time for meeting.

The aim of the course which opens Thursday evening is to give an unbiased presentation of national, state and local affairs and world politics. Eleanor Seavey is in charge of subscriptions.

* * *

Resuming its social activities on Thursday evening is the Arboretum Club of Jamaica Plain. The opening meeting of the season takes the form of a get-together supper and acquaintance party at Fraternity hall.

Following supper, a business meeting will be held under the direction of Mrs. William H. McNulty. Mrs. Frank Corcoran has arranged a delightful program of entertainment.

Star of the cast will be youthful Linus McDonald who will render a group of cornet solos. Others participating in the program are Mrs. William Dundon, Mrs. G. Frank McDonald, Kathleen Brooks, Norma Freeman, Mrs. Walter Toole and Mrs. Robert Cunningham.

Assisting Mrs. Corcoran with the arrangements for the evening are Mrs. Walter J. Costello, Mrs. Edward J. Fleming, Mrs. Nicholas Mercurio, Mrs. James McManus, Mrs. Lester Killian, Mrs. J. Joseph Callahan, Mrs. Charles Norton, Mrs. Harry Meissner and Mrs. Christopher Sheehan.

Ushering and planning table decorations are Mrs. William Dundon, Mrs. Alexander Cataldo, Mrs. William Donovan, Mrs. Stella Dolan, Mrs. William McCart and Mrs. James Corbett.

Also assisting are Katherine L. Hourihan, Mary Goode, Norma Freeman, Eleanor Reinhardt and Mrs. George Ambrose.

* * *

Aristos Club is putting out to sea for its Hallowe'en frolic. Invitations read: "Hallowe'en party at sea" and the setting for the soiree will be the main ballroom of the Hotel Somerset.

Mrs. Edward McManus, chairman of the fete, which swells the club's scholarship fund, will be aided by Madeleine Griffin of Hyde Park and Bertha McGinty of Allston.

Club members and their friends coming to the soiree will be welcomed by Sadie Kelly, Mrs. Frank Jerry, Mildred Collins, Gertrude Meaney, Mary O'Neill, Eileen Kiley, Marian McDermott, Betty Gavin and Alice Pinkman.

Entertainment is to be arranged by Lillian Russell, Margaret Lucy, Mary Connolly, Mary McGinty, Inez Schrickel, Miriam Regan, Josephine Corcoran, Mary Downey and Mrs. Ralph Boynton.

* * *

"San Souci" is the gay name which the junior committee of the Harriet Tubman House has given to its benefit affair which is slated for Friday night at the Hotel Brunswick.

Doris Baden heads the group of young people planning the soiree. Her assistants are Catherine Bulkley of Cambridge, Eleanor Grady of Medford, Margaret Brewin of Everett, Eloise Touhy of Boston, Amelia and Alice Loudry of Jamaica Plain, Grace Hanley, Dorothy Noonan of Brookline, Betty Carr of Roslindale, Margaret Frary of East Lynn, Frances Badger of Nahant and Marjorie Bentley of Woburn.

BEHIND the SCENES

By ART MOGER

It's new! It's novel!

Do your own dramatic critic! Write a ten-word or less reply to the above statement. Your reply need not be elaborate or "highbrow". Simple and sincere phrases make for the best answers and may result in handsome awards. Today's clues are at the RKO Keith Memorial Theater, Friday, in "The Gay Desperado," featuring Nino Martini, Ida Lupino and Leo Carrillo. A preview may be seen Thursday night.

Send your entire week's replies to Behind the Scenes Editor, Boston Evening American, Boston, Mass. Include yesterday's cartoon in this week's set! Weekly awards are: A share of 60 Gruen Watches, men's and women's, "The Golden Hawk," with the new curved case to fit the wrist; "The Golden Lark," in a dainty natural gold-filled case for women. 15 lewels each; 450 pairs of Mojud Silk Stockings, "The Stockings the Stars Wear;" three pairs to each winner (state your size); cash and theater tickets are also included, absolutely free!

Neatness, promptness, and originality in presentation, are deciding factors in winning a weekly award.

Look "Behind the Scenes," daily! It's fun! It's educational!

Boston Symphony Excels In First of New Series

By RUTH MARSTERS

Serge Koussevitzky, conducting the Boston Symphony Orchestra in the first of the series of six Monday evening concerts of the season, presented a program in Symphony Hall last evening which one might well wish (though unfortunately in vain) to be often repeated.

Opening with Haydn's Symphony in B flat No. 102, it progressed through Debussy's "La Mer" (Three Orchestral Sketches) and concluded with Sibelius' Symphony No. 5 in E flat major.

As far as we are concerned these are precisely the three works in the concerts of the season so far which have been most successful in performance. They have previously appeared this month on the programs of the regular Friday and Saturday concerts—the Haydn, it will be remembered was also performed by the orchestra at a concert in Sanders Theater during the Harvard Tercentenary Celebration.)

* * *

It is always amusing to point up contrasts especially when the subjects have the one quality in common—musical greatness.

We simply note them, in passing, that while Haydn could accept with apparent nonchalance commissions to write six new symphonies for as many concerts, (the Symphony in B flat, Op. 102 was one of the second series of six commissioned by the London impresario, Salomon), Sibelius, incapable of being a prolific writer maintains that to increase his output would mean killing his reputation and his art, of course there is no comparison, really, between the two.

In Sibelius' massive structures one is not primarily aware of the painstaking effort involved, it is true. Nothing is forced, neither is there room for anything of ephemeral significance. One feels Sibelius' symphonies, at least, to be profound expression of inner conviction.

* * *

On the other hand the ease with which Haydn wrote did not necessarily weaken the finished result. As is evidenced in this particular Symphony Op. 102, he could be charming without being superficial, skilful with no trace of the pedantic, and given to spontaneous expression utterly lacking in silliness.

Debussy's "La Mer" was again superbly performed. Dr. Koussevitzky's reading of the score is remarkable for its poetic intensity—the orchestra responded with utmost sensitiveness.

The performance of the Sibelius Symphony was heroic—climaxing a quite glorious concert.

The audience was both large and appreciative.

NEW ENGLAND'S RUG HEADQUARTERS

A Sensational Sale of

9x12 Ft. Heavy, Seamless

AXMINSTER RUGS...

$26.95

Usually $39.50

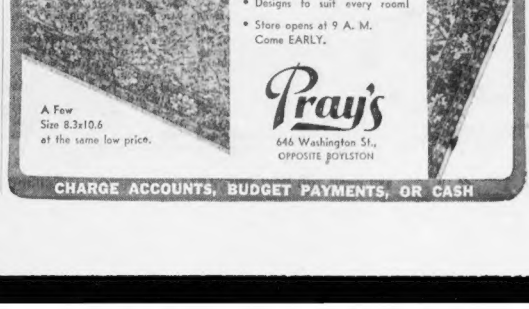

- A grand variety of handsome Oriental and Colonial patterns!
- Stunning, rich colorings — in extremely beautiful combinations!
- Designs to suit every room!
- Store opens at 9 A. M. Come EARLY.

A Few Size 8.3x10.6 at the same low price.

Pray's

646 Washington St., OPPOSITE BOYLSTON

CHARGE ACCOUNTS, BUDGET PAYMENTS, OR CASH

WOMEN IN LOVE

Metal Gingham and Jet Sequins Find Favor at Congress

By Mae Christie

CHAPTER 6

"Don't you think the fitted pouch-bag is simply the last word for anybody going on a winter cruise?" Ann snapped it open with enthusiasm, displaying its innumerable little gadgets. "And it isn't really a bit heavy to carry."

Brenda looked down her somewhat prominent nose.

"H'm. The depression's still on, young lady. People aren't going on cruises this winter."

"Oh yes, they are," exclaimed Ann. "I know dozens and dozens of people who have already booked passage on the Mediterranean, and for California by the Canal route, and the West Indies and Cuba. Look, Miss Selz, at this cunning pocket for a passport."

Brenda's lip curled into a wry smile.

"And you really think I could commit myself to an order on the off-chance of a few friends of yours buying these?"

"Why, the public would love them, Miss Selz. I know what women like."

A dark flush rose beneath the olive skin of the Gift Shop buyer as she said with studied sarcasm: "Doubtless you do, sweet, convenient theme—some who has only spent 14 years in the buying and selling business!"

Ann was nonplussed.

"Please don't think I'm stupidly embroiled so that I'll add ever dream of setting up my opinion against yours. But this bag is as cheap at the price as useful for any woman, even though she never goes further than Brooklyn—"

Which was a sad faux pas, for since Brenda herself resided in the City of Churches, and had done so ever since her Ghetto days.

"I don't like the bag. It's too fancy. I won't take a chance on it."

"Then those lovely little bracelets? Only a dollar a pair, Miss Selz. Do look at the darling set of the big square cut stones. Why, at all the balls and parties I've ever seen, the line of charm, I know this season's debutantes and post-debbies, would fall for them, hook, line and sinker," Ann pleaded.

Forget Life

"May I give you a word of advice, Miss Winfield?" Brenda's voice had the sharp click of ice. "Try to forget your dreadful New York accent, for a start, and remember that those lacking it have still contrived to make a success for themselves, socially as well as in business. In fact, it does interest them to hear of the doings of what you term 'us folk' to be 'the Yiddish.'"

The rush was so overwhelming a scene that tears sprang to Ann's eyes. Beg, Brenda's and stepping never in her life had she walked blindly down the aisle. Thinking, she ran on and on, she recalls that Mr. Bradley brought me to her, asking me to be nice to her."

Pointed, indeed!

Harke.

What on earth did a romantic shopper do with her finds leave the world when they were flatly turned down?

To take them to Mr. Bradley over the head of the Gift shop buyer would be to make her a permanent enemy for young as Ann knew, it is wise to add to no needless enemies, and avoid women's meetings.

"And how did the morning go, Miss Delafield?" Standing near the Costume Jewelry counter was Mr. Bradley himself.

Ann blinked, swallowed hard, then found her voice.

"Not as good. I'm afraid. I—I made an error of judgment."

No use to hide the bag and bracelets from him, for in her hurry to get away from Brenda Selz she had not waited to rewrap the articles.

"I'd like to pay for these myself," she added quickly, "I mean, when they're not right, not what is wanted, it wouldn't be fair to make the store take the loss."

"Hold on. Let me have a look at them." Taking her purchases from her, he moved over with Ann to the Costume Jewelry counter. He set the goods down on the glass top and examined one of the two bracelets.

Call Blonde

"Miss Schmidt!" A lift of his head summoned a buxom blonde. "Don't you think this is unusually attractive? Whose did you find the bracelets, Miss Delafield? And what did you pay for them?" Miss Schmidt Miss Delafield is our new comparison-shopper."

Ann named place and price.

"Why, I think they're lovely, Mr. Bradley!" Miss Schmidt turned the baubles in her big capable hands. "They're beautifully made, and very Frenchy-looking. Most original. I'd say. The women are sure fall for them. That's my opinion. At that price I'd be glad to put in an order for them, Mr. Bradley."

The merchandise manager took a memo from her, examining it more carefully and closely. "Get the manufacturers on the phone, Miss Schmidt—Gus Arnheim for a start, will you?—and if it's okay and they can get the goods over immediately enough can you take them to the mezzanine to the comfortable in my office at 2:30 and we'll run it to the finicky all."

Miss Schmidt moved quickly off. Ann took the plunge.

"But—and I didn't make it clear to you, I'm afraid. You see, the bracelets and the top have been already ordered down."

He tried to suppress a smile at her nervousness. "No child was honest and straightforward. And a wee rival of me to keep the rich from buyers' noses out of it. Though from across the world must be very sure her leave Brenda's department for like a gentle to slip down on all over his head. That was his gift.

"Now let's look at the bag. How much did it cost?"

She told him. She showed him the small trifling, but no things did one perhaps about it. Let it stand on its own merits, some genuine enthusiasm had evoked such.

"Leave this with me. I'll get a consensus of opinion. Meanwhile, Miss Delafield, you might show one sales in the store."

She looked blankly at him. This was much Greek to her.

Continued Tomorrow

THOUGH SHE may choose to go slim and artless in her every-day, all-year-round clothes, today's gorgeous hussy believes in fascinating contradictions for the keynote of her evenings.

One night she'll look like a provocative child in a whirling gown of gold gingham. Another night, she'll choose jet black sequins as scintillating as the Edwardians who once wore them . . . particularly will she like the melon-colored chenille rosebuds tucked in the belt.

These are Fashion Congress selections. Miss Harriet Blake models the gold gingham, above. It's under twenty dollars. Right, Miss Lee Stevenson models the sequin and crepe gown (moderately priced).

For shopping information, phone Annice Brink, Fashion Editor, Liberty 4000, or write her at the Boston Evening American.

Maine APPLE Pan DOWDY

By MARTHA LEE

HARVEST festivals mean apples in abundance. There is health in them and a deliciousness that knows no equal. The Norsemen claim that apple juice is the secret of the fountain of youth.

Here is a recipe served at the American Dietetic Association luncheon. There are many recipes for Apple Pan Dowdy, some made with a rich biscuit dough and others call for a pie crust covering. The one which we have traced to the earliest dates are made by a most original method.

The particular recipe has been handed down through several generations of Maine forbears. To Mrs. Alice G. Given of Bergenfield, New Jersey, whose birthplace was Cambridge, Massachusetts, and whose parents came from Maine, we are indebted for permission to print historical directions for Maine Apple Pan Dowdy.

MAINE APPLE PAN DOWDY

2 quarts sliced apples (7 to 8—6 oz.)
½ cup granulated sugar
¼ teaspoon salt
¼ teaspoon cinnamon
¼ teaspoon nutmeg
½ cup molasses (Porto Rican)
¼ cup water
3 tablespoons butter.

Line a casserole with pie crust. Mix sugar, spice and salt together and pour over apples when well distributed, fill casserole. Add molasses, butter and water. Cover with pie crust and tuck edges together, press to sides of casserole. Place in oven, 425 deg. F., and bake for ¾ of an hour, decrease temperature to 325 deg. F. When crust has browned slightly and apples are tender, remove from oven. Take a silver knife and chop up the mixture, being sure that the pie crust is thoroughly mixed with apples. If dry or not sufficiently sweetened, add more water and molasses. Return to oven and bake 1½ hours at 325 deg. F. When finished, the pudding will look very much like Old Fashioned Brown Betty. Mrs. Given says that the proper way to serve Apple Pan Dowdy is to serve hot with butter. This pudding can be warmed over, in fact is in even more delicious on the second or third day.

BAKED APPLE DUMPLINGS

1 1-3 cups sifted flour
1½ teaspoons baking powder
¼ teaspoon salt
1-3 cup shortening
¼ cup milk (about)
4 tart apples, cored and pared
1 tablespoon butter
4 tablespoons brown sugar
⅛ teaspoon salt
1 tablespoon lemon juice

Sift flour with baking powder and salt. Cut in the shortening until mixture is as fine as corn meal. Add milk and mix until a soft dough is formed. Turn out on floured board, knead lightly for about 20 seconds, and roll into a 12-inch square. Cream butter with brown sugar and salt and fill cores of apples with mixture. Sprinkle with lemon juice. Moisten edges of dough with cold water. Bring up four corners of dough to top of apple and press edges together. Brush with milk. Place in a well greased open pan and bake in a hot oven of 400 deg. F. for 30 to 35 minutes. Serve with plain or whipped cream.

APPLE UPSIDE DOWN SPICE CAKE

¼ cup shortening
½ teaspoon salt
½ teaspoon cinnamon
½ teaspoon nutmeg
¼ teaspoon allspice
½ cup sugar
1 egg unbeaten
1¼ cups flour
1½ teaspoons baking powder
½ cup milk
2 cups apples, sliced
1 tablespoon shortening
1 tablespoon butter
½ cup brown sugar, firmly packed
2 tablespoons milk

Combine one-fourth cup shortening, salt and spices. Add sugar gradually and cream until light and fluffy. Add egg and beat thoroughly. Sift flour and baking powder together three times. Add small amount of flour to creamed mixture, alternately with milk, beating after each addition until smooth. Melt three tablespoons of shortening and butter together, add brown sugar and milk, mix well. Arrange apples in an 8-inch pan that has been well greased. Spread brown sugar mixture over apples and pour batter over all. Bake in a moderate oven of 350 deg. F. for 40 to 45 minutes. Serve upside down with whipped cream. Serves 8 to 10.

Menu

BREAKFAST
Stewed Prunes
Hot Cereal
Soft Cooked Eggs
Toast Butter
Coffee

LUNCH
Tomatoes Stuffed with Rice and Cheese Sauce
Bread and Butter
Stewed Prunes Spice Cookies
Tea

DINNER
Beef and Kidney Pie
Potatoes Buttered Onions
Bread and Butter
Fruited Indian Pudding
Coffee

Greater Boston CHEERS FOR Spry

I'M WILD ABOUT Spry. IT'S PURER, WHITER, SMOOTHER—ALL-VEGETABLE
SUCH LIGHT, DELICATE CAKE—SUCH FLAKY PASTRY WITH Spry.
Spry
CREAMS IN A JIFFY. STAYS FRESH RIGHT ON THE PANTRY SHELF
ALREADY MORE THAN 3 MILLION USERS ALL OVER THE COUNTRY
In 1-lb. and 3-lb. cans
GRAND FOR FRYING! FOODS ARE CRISP, TASTY, DIGESTIBLE

—new shortening already in 243,000 local homes

You, too, will be wild about Spry—or Double Your Money Back

IT'S GOOD! Comes high in your town—or anywhere! Try Spry and see who. You'll fall in love with it the minute you open the can. Spry looks as good. It's white, creamy, smooth as cream. Spry is ALL-vegetable, purer. Makes foods doubly delicious.

Cakes and biscuits have a wonderful new lightness and delicacy. Pastry is far more tender and flaky. Fried foods are crisp, golden, tender and so easy to digest as if baked or boiled. Sounds too good to be true? Try Spry and see. No risk—read our daring offer. Buy a can of Spry from your grocer. Give Spry every test in pies, cakes, biscuits, fried foods. If you don't find Spry the best shortening you ever used, write to Lever Brothers Company, Cambridge, Mass., stating briefly your reasons for not preferring Spry. Send your name and address and the strip of tin that the key takes off when you open the can. You will promptly receive back more than you paid for Spry. This offer is limited to one can to a family.

THE SPRY BOX—GIVE THEIR BOOKS 3

Try Spry, the new, purer ALL-vegetable shortening

Good Manners

THANK-YOU NOTES

DEAR MRS. BEECKMAN:

I was away for the week-end and I would like to write a letter of thanks for the hospitality of my hosts and for the gifts that they gave me. Please tell me just how this letter should be worded. M.

Your letter of thanks might be worded something like this:

Dear Mary:

What a perfect hostess you are, and what a perfect host Bob is, and what perfect hospitality you gave me on my visit with you and your family! I can't begin to tell you what a happy time I had. Memories of the most delightful kind fill my thoughts, and I thank you, with all my heart, for your goodness to me. It was such a joy being in your lovely home, and meeting your charming friends.

And then, after all this hospitality, to be given such wonderful gifts! The evening bag is a beauty. I've worn it, very proudly, twice already, and everyone has admired it, enviously. Thank you again for its beauty. And thank you too . . . this letter seems to be a continuous "hymn of thanks" for the fine books. I'm going to begin them at once.

My dearest love to you and Bob and Alice, and thank you and bless you for the wonder of your goodness and generosity to me.

Affectionately,

World-famous Chefs Say—
THERE'S NOTHING LIKE Kitchen Bouquet to extend the *natural* flavors of soups, meats and vegetables. At all grocers

Buy a better, later, safer used car NOW! Hundreds of "3rd Annual Used Car and Truck Sale" bargains in today's classified columns.

Laura Wheeler

Flowery Coverlet

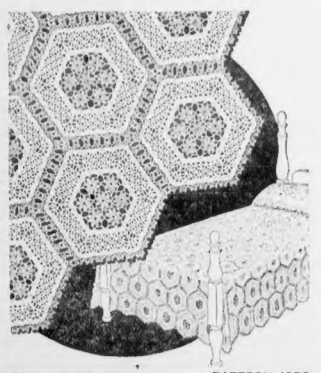

CROCHETED MEDALLIONS PATTERN 1278

PROUD YOU—to own so handsome a coverlet! Made of string, one simple medallion at a time, you join all for cloth, scarf or pillow.

Send 10 cents in stamps or coin (coin preferred) for this pattern to Boston Evening American Needlecraft Dept., 82 Eighth avenue, New York, N. Y. Write plainly pattern number, your name and address.

Copyright, 1936, Needlecraft Service

Future of Medicine

By ROYAL S. COPELAND, M. D.

IT IS a joy to the doctor when a desperately sick patient makes a nice recovery. It is far less dramatic to stop an epidemic or to prevent an infection with typhoid or diphtheria. But who can doubt that disease prevention is far more important than its treatment and cure?

In the past quarter of a century great advances have been made in medicine. New germs, new diseases and new methods of treating old diseases have been discovered.

As I view it, the most important of all the progress in medicine is the development of what is known as preventive medicine. This has lessened disease, decreased the number of deaths per year and greatly increased the expectation of life.

Notable among these advances are the various methods of giving immunization against disease. The word "immunization" is applied to the results of inoculation or vaccination, developing in the body powers of resistance which enable it to fight off infections and contagious diseases.

Smallpox has been all but eradicated. Cases of this one-time dread infection are now seldom heard of in civilized countries. This marked change can only be attributed to universal vaccination.

All children should be vaccinated against smallpox before they are one year old.

ADVICE on LOVE and MARRIAGE -:- *By Beatrice Fairfax*

Wise Wives Think Twice Before Buying Their Tickets to Reno

BY BEATRICE FAIRFAX

Move With Harmony and Rhythm

Symmetry and Grace of Form Is More Vital Than Beauty

By DONNA GRACE

THE QUICKEST and most effective way of attaining poise is by being conscious of our posture and correcting it if it is at all at fault. Good posture will make a plain person very attractive

Chic clothes and correct carriage will do more than a pretty face to give her an "Air," and from the standpoint of [illegible] one must hold the body so the chest will be [illegible] When the chest is held in that position [illegible] one is deformed, that the posture will be [illegible]

The spine must be kept erect but never rigid; the head is held high with a stretched neck, the knees are straight without any heading or slouching forward, and the abdomen must be pulled in with a very slight effort until the position becomes easy.

It will be much more comfortable then any other once it becomes a habit because the organs are in the normal position and this kind of [illegible] good circulation [illegible] but carriage and [illegible] posture.

The following exercise will help to make this posture easy. Stand erect, feet together, arms by the neck high, but do not throw the head back. Hold it even and in line with the feet, even though the chest and abdomen are [illegible]

Now with the chest high, clasp your hands behind you and pull with vigor from the shoulders [illegible] down and [illegible] Now move [illegible] raise the [illegible] and [illegible] the [illegible] [illegible] [illegible] [illegible]

[illegible] for your reply and address Donna Grace, Boston Evening American.

Mrs. Culbertson

A Far-Sighted Defense

IN THE MAJORITY of hands the defender's [illegible] form only a tentative plan of defense which is [illegible] to repeated change as the play gradually develops.

In other hands, however, it is not difficult to [illegible] very outset what is certain to transpire toward the [illegible] hand, and in those cases the full complement must be [illegible]

The bidding:

South	West	North	East
[illegible]	[illegible]	[illegible]	[illegible]

AN ANALYSIS

[illegible] card suit might produce as many as four tricks.

A WISE CHOICE

—NOTE AMERICAN—

Civil War Vets At Burckes Rites

I Always Say — (Sez Gracie Allen)

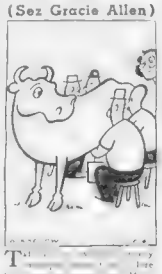

T[illegible] [illegible] [illegible] [

Senator Austin Finds:

Arab Nationalism Left Uncurbed

By WARREN R. AUSTIN
U. S. Senator from Vermont

Another article by Senator Austin will appear in tomorrow's Boston Evening American.)

Want Unity

Under Mandate

Ambitions Clash

N. H. TIP WINS $25 AWARD

BY THE NEWS TIP EDITOR

Who Keeps Them Idle, Industry or Roosevelt?

LANDON SONG CONTEST

Judges Forced to Delay Awards

New York, Oct. 10—Members of

on song-writing, in the form of

"3rd Annual Used Car and Truck Sale" gives you the rare opportunity to buy a car at the price and on terms within your reach. Read today's classified columns for a list of exceptional used car and truck values.

MORE for your MONEY!

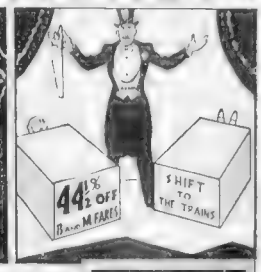

Is there any one in the audience that wants a bargain? Then the tip for you to do is—Shift to the trains! Get these savings yourself. Enjoy the good seat in a roomy, restful car, noiseless, air-conditioned train. Know what a thrill it is to ride fast without fear or danger. You save 44⅜ wherever you go in our regular deluxe and air-conditioned coaches. Get aboard at the nearest B-line station. SHIFT to the trains!

EXAMPLE OF SAVING
BOSTON TO CLEVELAND, O., $13.55 WAS $24.36 SAVING $10.81

BOSTON AND MAINE
MODERN TRANSPORTATION

Smoke-O

...that's the whaleman's signal for a smoke

And on land and sea, from coast to coast... with millions of smokers, men and women ... when they take time out to enjoy a cigarette it's

"Smoke-O . . .
pass the Chesterfields"

Chesterfields are milder... and what's more they've got a hearty good taste that leaves a man satisfied.

...it's Smoke-O for Chesterfields

everywhere

4 SAVED IN ROXBURY BLAZE

THIS IS LIFE

BY Robert E. Rogers

Head of State's First Board of Education

Official Order

His Long Vital Jobs at Head of Schools

Not in Brockton

Elected In Congress, Reelection Guarantee

Favored Cities

"Re-asphaltum I tried a Lot of Ways" to Make Roofs Last for Thousands

What Price Votes? WPA Wages Up

HIGHER PAY IN G. O. P. TOWNS

Where Progress Administration wage increases in Republican cities and towns throughout the state, a last minute attempt to win votes on the eve of election, were revealed today.

Driven From Homes in Dudley Street Fire

CLAIRE MRS. MABEL POWERS ROLAND

Driven to the street early today when flames from a blazing barn in Dudley street, Roxbury, threatened to spread through their home in Eustis street, were, Mrs. Mabel Powers, and her two children, Claire, 2, and Roland, 20 months. More than 20 families were driven from their homes.

3 Children, Woman, 65, Rescued

20 FAMILIES DRIVEN OUT

Three small children and their 65-year-old grandmother were rescued today as a two-alarm fire in a barn of Dudley street, Roxbury, imperiled a thickly settled district and drove more than 20 families from their homes.

Goodwin Feels Fit As He Reaches 62

MALFORMATION BABY GAINS

Tots Peter Gendron seemed battling successfully for his Children's Hospital today as watched the effects of an operation performed to correct malformation.

Born in Derby, N. H. the baby was rushed here by an ambulance.

—VOTE AMERICAN—

Prices—terms—trades all in your favor. Read the classified columns of today's paper for 43rd Annual Used Car and Truck Sale values.

2 Young Roosevelt Suits Are Settled

Air-Minded Girl, 11, Seeks Pilot's License

Must Wait 4 Years Before She Can Fly Alone

By BETTY DI PESA

JOHN SHOBE MARGARET CHITTICK

Margaret Chittick, of Medford, who aspires to spend her working hours in the air, and John Shobe, her teacher.

She'd Be Hostess Of Plane

8 Charities Left $250,000 By Woman

Accuse Ex-Lawyer Of Job Fraud

GIRL ABOUT TOWN

BY Marjorie McBride

MARJORIE McBRIDE

When Bidder Buys the Funeral Expenses

It Looks Like Busy Day for Doorman

Tricky Models for Milady This Autumn

PHONE YOUR NEWS TIPS TO THE BOSTON EVENING AMERICAN AND SHARE IN $50 CASH AWARDS THAT ARE OFFERED EACH WEEK

Do you want to make some money for being alert? The Boston Evening American and the Sunday Advertiser are presenting the opportunity. Every week a total of $50 in prizes will be given for news tips telephoned in to the News Tip Editor at Liberty 4000. There will be given $25 weekly for the best first exclusive news tip received, $10 for the next best, $5 for the next best and $1 prizes for each of the 10 next most valuable tips.

16 K. O.S AT ALL-AMERICA TOURNEY

RECORD THRONG THRILLED BY AMATEURS

BOSTON AMERICAN SPORTS
NEW ENGLAND'S GREATEST EVENING NEWSPAPER
14 BOSTON, TUESDAY, OCTOBER 29, 1935

AUSTEN LAKE

Princeton Crusades *Against* Football Rumpots

BASKET Fund to BENEFIT

SECOND SHOW NEXT WEEK

By WALTER KILEY

More than 6000 raving customers made the welkin ring loud and uproariously as the first preliminary of the A. A. American amateur boxing tournament at the Boston Arena became history in a series of spectacular knockouts and intense, unstaged action.

KELLEY Stars as HEAVY

CUTS DOWN HUGE RIVAL

By JACK CONWAY

Roy Kelley of Brookline, weighing 177 pounds, acted the part of a ring David as he cut down a huge Goliath in the person of Frank Chludenski of Hyde Park, 220 pounds, at the great All-America amateur boxing tournament at the Arena.

Dressing-Room Scenes Before All-America Battle

TONY SHUCCO, New England heavyweight champion, gives out with a little friendly advice, to Roy Kelley, left, of Brookline and Frank Modica, right, of East Boston, before their battle in the All-America tournament staged at the Arena last night by the Boston Evening American-Sunday Advertiser in conjunction with the Irish-American A. A. Jack Conway, Boston Evening American boxing writer, and Julie Modica went to the dressing room for the two heavyweights. At the right are Fred Berry, Walter Johnson and Mike Modica, left to right, as they accompany Kelley to the ring. With Hall is Referee Lou Brown.

Complete Summary Of Bouts

112-POUND CLASS

TRIALS—Nunzio Russo, East Boston, won by default over Peter Lindsay, Boston, 3d round.

SEMIFINALS—John Griffin, Lawrence, decisioned Peter Lindsay, East Boston, 3d round. Nunzio Russo, East Boston, decisioned Vincent Vitale, Somerville, 3d round.

FINAL—John Griffin knocked out Nunzio Russo in 1st round.

118-POUND CLASS

TRIALS—Dominic Salvati, East Boston, won by default from Edward Wasson, Boston, 3d round.

SEMIFINALS—Dominic Salvati, East Boston, knocked out Peter Mahoney, South Boston, 1st round. Albert Nunzio, Boston, won by default over Gerald Dunn, South Boston.

FINAL—Albert Nunzio won on default from Dominic Salvati, East Boston.

126-POUND CLASS

SEMIFINALS—Melvin Spencer, Boston, won by default from Edward Mahoney, Boston, 3d round. Joseph Rogers, Boston, won by default from Walter Wilson, Somerville, 3d round.

FINAL—Melvin Spencer knocked out Joseph Rogers, 3d round.

135-POUND CLASS

TRIALS—Peter Mahoney, East Boston, won by default over Albert Lang, Medford, 3d round. Edward Dunn, Newburyport, won by default from Edward Sweeney, Boston, 3d round.

SEMIFINALS—Walter Dawson, Boston, won by default over Henry Bettis, London, England. Edward Dunn, Newburyport, won by default over Mike Modica, East Boston.

FINAL—Edward Dunn won on default from Walter Dawson.

147-POUND CLASS

TRIALS—George Martin, Boston, knocked out Robert Meacham, Needham, 1st round. Joseph Dunn, Malden, R. I., won decision over Antonio Vezzosso, Boston. Louis Bellisario, Roxbury, knocked out Edward Lindquist, Boston, 2d round. Oscar Sayers, Newport, R. I., won decision over John Demetre, Boston.

SEMIFINALS—George Martin knocked out Louis Bellisario, Roxbury, 1st round. Oscar Sayers, Newport, R. I., won by default from Joseph Dunn, Malden, R. I.

FINAL—George Martin won decision over Oscar Sayers.

156-POUND CLASS

TRIALS—Pat Jordan, East Boston, won decision over Lawrence Baker, Boston. Mike McInerney, Boston, knocked out Martin Lane, Londonderry, East round. Tenny Savage, Newport, R. I., knocked out Henry Hilbert, East Boston, 1st round. Neil Doherty, Roxbury, won by default from John Ivey, West End, 1st round.

SEMIFINALS—Pat Jordan won decision over Mike McInerney, Boston. Tenny Savage won decision over Neil Doherty.

FINAL—Tenny Savage knocked out Pat Jordan, 1st round.

HEAVYWEIGHT CLASS

SEMIFINALS—Roy Kelley, Brookline, knocked out Mike Bonsignore, Peabody, first round. Lloyd Cobbleigh, Hyde Park, won by default from Frank Chludenski, Hyde Park, 2d round.

FINAL—Roy Kelley won decision over Lloyd Cobbleigh.

All-America Entry Blank

Boston Evening American-Sunday Advertiser

ALL-AMERICA AMATEUR BOXING TOURNAMENT

Flyweight	112 lbs	Welterweight	135 lbs
Bantamweight	118 lbs	Middleweight	147 lbs
Featherweight	126 lbs	Light Heavyweight	156 lbs
Lightweight	135 lbs	Heavyweight over	156 lbs

Age .....

I am not a boxer now connected with ALL-AMERICA BOXING TOURNAMENT BOSTON AMERICAN-SUNDAY ADVERTISER

Rawson to Meet Honey Melody

Next Friday night at the Boston Arena, Matchmaker Walter D...

Continued on Page 17 Column 2

YALE CLUB HONORED THIS SOUSE

IN THE ALL-SIX DIFFERENT PERSONS named [illegible] among them a [illegible] become the leading [illegible] Yale Club at the Princeton contest [illegible] Saturday. Only [illegible] [illegible] [illegible]

Kayos Launch All-America Tournament

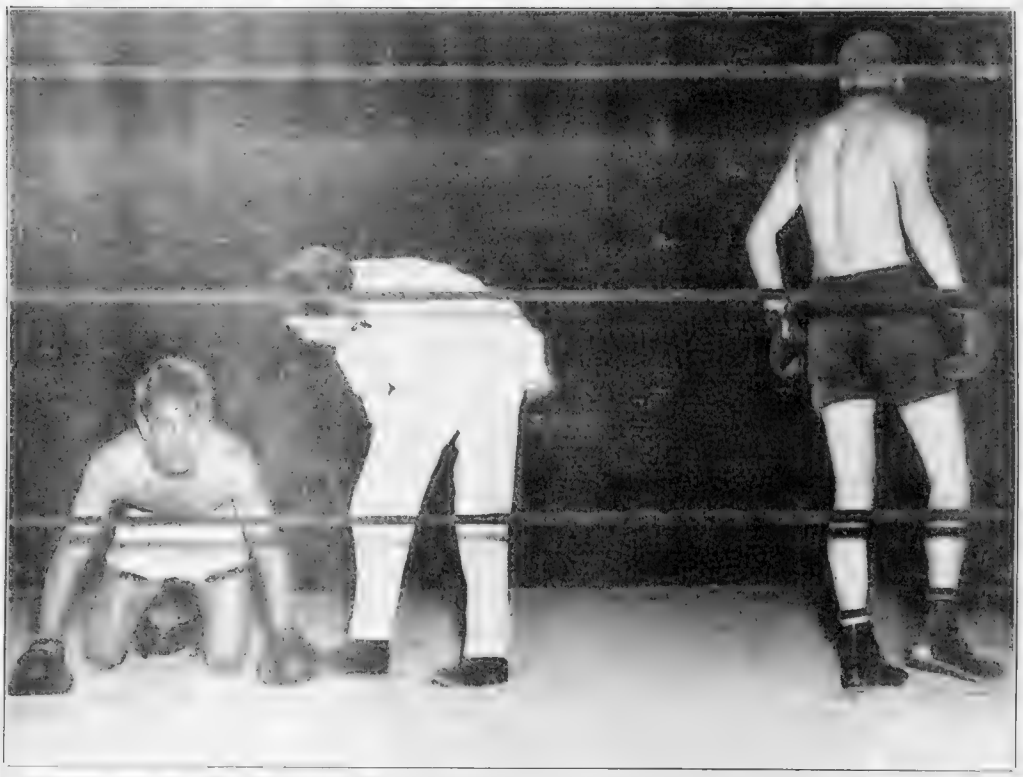

... a great uphill battle and almost snatched the victory. However, Dul... was given the decision after one of the greatest battles ever wit... in the All American tournament

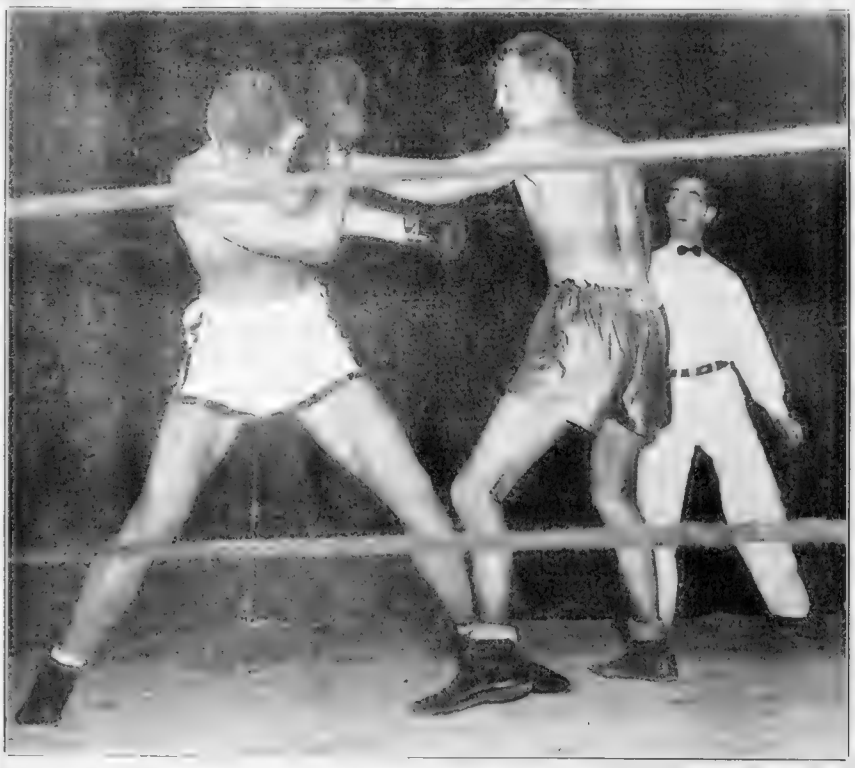

ALL AM... EL... ... ...

JUST BUCK WILSON'S BEST BET

Bennington Stake Draws 19 Horses

Saxon, N. H. Oct. 21 — Nineteen crack thoroughbreds have been entered for the $5000 added Bennington Handicap, main attraction, card of Thursday, final day of the New Hampshire Jockey Club's Autumn Meeting at Rockingham Park.

Huskies in First Night Contest

Northeastern Huskies and Rhode Island, when they clash in a night game at Huntington Field next

It will be that of the two rival coaches, Alfred Mudge Morley of

DAVE'S Standout IN 7TH

GOOD DAME FOR 'ROCK' FIRST

By DAVE WILSON
Selections for Fast Track

BEST BET—JUST BUCK 7TH
Rockingham Park, Salem, N. H., Oct. 21 — Mrs. F. Swain's Just Buck, as he is placed in the mile and one-sixteenth of the seventh number, shapes up as the outstanding wagering hazard on another difficult card of seven races here tomorrow.

FIRST—Good Dame, Johnny Cake Shoving Jewell

SECOND—Laddie Stone, Die Hard, Bright Dion

THIRD—El Bandido, Fair Deal, Miss Tropsy

FOURTH—Gay Jean Admission, Pay Cheer

FIFTH—Apathy, Threatening, Benchwork

SIXTH—Chief Mourner, Adanate, Just Remember

SEVENTH—Just Buck, Boll Mar, Jet Star Fire

EIGHTH—Sandpiper, Bright Dion, Dr. Dan

Revised Line, Selections at Rock

FOURTH RACE

Good Omen, W. Duffy 83
Bonanza, E. Porter 111
Happy Helen, Feldman 111
Kenosee, J. Ellis 111
Blackbird, J. Ellison 111
Earl Porter, C. Sipes 111
Great Haste, K. Knott 111
Infanta, C. Barnes 111

FIFTH RACE

Shellhead, Rose 111
Resilient, Bowen 111
Watch Him, Walsh 111
Brigadier, Knott 111
Sand Baby, Evans 111
Chucky Boy, Feldman 111
Sandwick, Heller 111
Kinnamon, Pierman 107
Even Up, J. Rosen 111
Still Again, Dorans 111
Omar, Bobbitt 111

SIXTH RACE

Stepping In Swift, Eric Mercer 111
Johns Son, Lessem 111
Behind Me, J. Rosen 111
Letts Or Keenan 111
Hasty Brook, Valentine 111
Vault, Prince Jr. 111
Brilliance, Wilson 111
Hobbett, Burns 111

SEVENTH RACE

Alamarine, B. Truax 111
Mother Lou 111
Lady Headdancer, Bobby 111
Alantal J. Lesser 111
Jeffrey Bard 111
Bogerin, Dukes 111
Aunt Flor, R. Bell 111
Pretty Russell, Bushman 111
Happy Hag, Rosen 111
St. Morlix, Hilton 111
Prince Pepper, Burke 111
Edwin, Howell 83

Weather clear, track fast.

Program Selections At Rockingham

By Nation Wide News Bureau

1—Green Ale, Sea Pride, Tempting Witch
2—Romney Royal, Tillwick Royal Broom
3—Teeter, Lester Dale, Earl
4—Red Hair, Beauty, Rocket
5—Shellhead, Bonallo, Pinky Baby
6—Yankee Prince, Hollycrest, Bristly
7—Prince Pompey, Mary Lawn

Studley Victor In Lynn Bout

Tech Freshmen Crew Do Well

HUBBELL Wins N. L. AWARD

MOST VALUABLE IN LEAGUE

Cleveland, Oct 20 (AP) Carl Owen Hubbell, the lanky left hander who hails from Meeker, Okla., but does his pitching for the New York Giants, today brought New York a monopoly on baseball's finest valuable player" awards for 1936 to follow up the "Subway" World Series.

SCRATCHES

AT SPORTSMANS PARK

AT ROCKINGHAM PARK

AT LAUREL

AT BELMONT DOWNS

AT BUTLER DOWNS

AT BUFFERIN PARK

AT KENNELAND

Jay Bird, Buddie Miller
Somali, Valdina
Weather clear, track slow

Ross Greets Bruins

Race Results

At Laurel

FIRST RACE

At Dufferin

FIRST RACE

Rockingham Charts

Feldman Wins Over Fontaine

Rock Entries

For Wednesday, Oct. 21

SIXTH RACE—$900, claiming, three-year-olds and up, one and 1-16 miles.

SEVENTH RACE—$900, claiming, three-year-olds and up, one and one sixteenth miles.

EIGHTH RACE—$900, claiming, three-year-olds and up, one and one sixteenth miles.

30 DAY TRIAL MEMBERSHIP $1.50 Y M C A 316 Huntington Ave.

Wife GOOD JUDGE HUBBY FINDS

WHAT THAT?
I NEVER MARK
WELL, I DON'T KNOW ANYTHING ABOUT TOBACCO—BUT I'D SAY THAT CIGAR SMELL NICE AND EXPENSIVE
IT'S A GOOD CIGAR!
WHAT A WIFE!
WHY?
I'LL SAY!—AND IT TASTES GOOD, TOO!
I'LL TAKE ONE—IT LOOKS HAVANA FILLED.

Smoke Blackstone
THE CIGAR OF SUCCESSFUL MEN
...finest long-leaf ALL-HAVANA filler
PERFECTO 2 for 25 • CABINET OR LONDRES, 10c • YANKEE OR PANETELA, 2 for 15c

Values that satisfy!
PRICE-TERMS-TRADES All in Your Favor
3rd Annual USED CAR TRUCK Sale!
AUTOMOBILE DEALERS GREATER BOSTON
All Makes All Models All Prices
LOOK For This POSTER in the DEALER'S WINDOW

TAKE advantage of the hundreds of exceptional bargains offered by Boston's Reliable Used Car Dealers. Here is your opportunity to buy a better, later, safer used car at prices and on terms you can afford. See them NOW. TONIGHT!

See How Pleasant Shaving Can Be
when Blade and Razor match

WHAT a difference when Blade and Razor are "Twins"! Gillette Blades and Razors were designed and developed by the same engineers. Both are produced in the same factory where precision manufacture assures perfect team work of blade and razor. How many pairs of Gillette Blades

5 for 25¢ 10 for 49¢
Gillette Blades
Precision-made for the Gillette Razor

See Page 23 This Edition

Hundreds of Better, Later, Safer Used Cars!!

TWO WINGS DROP IN HARVARD SHAKEUP

Mr. Boston Buckley *Has New* Fighter

By JACK CUNAN

HARLOW Plans More CHANGES

BROOKS GETS BACK BERTH

By WALTER KIEV

Killeen Choice at Taunton Oval

TWO Features ON CARD

FLEET RACERS GO TONIGHT

By MATTHEW KEANEY

GENE AHERN PRESENTS OLD JUDGE PUFFLE

Revere Racing Season Closing

FINAL Contests TONIGHT

FALL MEETING SUCCESSFUL

By SAM COHEN

FOR A 'FIN'

FEATURE Vandenburg ON AIR

GETS NEW HALF HOUR

Terriers Get Win Complex

By MURRAY KRAMER

EAGLES' Captain Out for 10 DAYS

Roy Kelley Stars As Heavyweight

Star Athlete

Wentworth Seeks Football Foe

Fight Results

Free Football Game For X-NINERS

Sunday, October 25, Syracuse vs. Shamrocks at National League Park—ADMISSION FREE if you have your X-NINE badge and card. Enter Babcock Street gate which will be opened at one o'clock.

TODAY'S RADIO TIMETABLE OF PROGRAMS—TUESDAY, OCT. 20

	590 K—WEEI—508 M	990 K—WBZ—303 M	1230 K—WNAC—244 M	1410 K—WAAB—213 M	1500 K—WMEX—1995 M	830 K—WHDH 361 M	
4:30	Pop Concert	Dog Heroes	Landon Fadim Clubs	Racing Matinee	Today's Winners	Late Last	4:30
4:45	Pop Concert	Young Hickory	Donald Von Wart	Racing Matinee	Today's Winners	Varsity Mystery	4:45
5:00	Jimmy Farrell	News	"The City Sleeps"	Racing Matinee	Melody Matinee	Varsity Mystery	5:00
5:15	Science Service Series	Rhythm Makers	Tom Mix	Racing Matinee	Melody Matinee	Varsity Mystery	5:15
5:30	The Instrumentalists	Singing Lady	Jack Armstrong	Racing Matinee	Melody Matinee	Headline	5:30
5:45	The Checkerboard	Sketch	Dick Tracy	Racing Matinee	Comic Page Club	Headline Edition	5:45
6:00	Jack Ingersoll	Evening Journal	News	Recordings	Al Pierotti Sports	Weather	6:00
6:15	News of Youth	Henry Cabot Lodge	Jackie Duggan Songs	Recordings	Italian Program	Evening Edition	6:15
6:30	Beth Chilton, Songs	Musicale, Sports	Frank e Ward e Orch	Democratic Committee	Today's Winners	Business Extra	6:30
6:45	Rowlow	Lowell Thomas	Hollywood Lessons	Racing News	Swing O'Peters	Henry Gladstone	6:45
7:00	William Hard	Easy Aces	Amos 'n Andy	News	Cleveland Arts	Ben Bernie's Orch	7:00
7:15	Sport Program	Music You Love	Voice of Experience	Democratic Committee	Political Talk	Same Scene	7:15
7:30	Rubinoff	Lum and Abner	Rubinoff Musicale	Jew Conrad e Orch	Pastel Pointers		7:30
7:45	Boake Carter	Nature Club	Adrian O'Brien Songs	Fred G. Clark	Rose Rosario Tunes		7:45
8:00	Nan Vandenberg	Dude Ranch	Leo Reisman Vaseries	Little Sam Robbins	Five Star Line		8:00
8:15	Nan Vandenberg	Dude Ranch	Leo Reisman Vaseries	Little Sam Robbins	Chesterfield Quartet		8:15
8:30	Comedy Program	Edgar A Guest	Wayne King's Orch	Music For Today	Street Forum		8:30
8:45	Fred Waring's Orch	Edgar A Guest	Wayne King's Orch	Pedro de Cordoba	Declaration No 2		8:45
9:00	Fred Waring's Orch	Ben Bernie's Orch	Sidewalk Interviews	Gabriel Heatter	J Muldowney Songs		9:00
9:15	Fred Waring's Orch	Ben Bernie's Orch	Sidewalk Interviews	Mac Hall's Orch	J Muldowney Songs		9:15
9:30	Caravan Hour	Husbands and Wives	Fred Astaire	Meyer Davis Orch	Cowboy Caravan		9:30
9:45	Caravan Hour	Husbands and Wives	Fred Astaire	Meyer Davis Orch	Cowboy Caravan		9:45
10:00	Caravan Hour	Democratic Committee	Fred Astaire	Recordings	Shall We Waltz		10:00
10:15	Caravan Hour	Democratic Committee	Fred Astaire	Deacon Moore's Orch	Prince of Song		10:15
10:30	Harold L Ickes	Portraits of Harmony	Democrats Program	Deacon Moore's Orch	Ray and Biddy Arnold		10:30
10:45	T V Smith	Portraits of Harmony	John W Davis	Eddie Martin's Orch	Dee & Fred		10:45
11:00	Alfred M Landon	News	News	Jack Fisher's Orch	Dick Dunn's Orch		11:00
11:15	Alfred M Landon	Wm H McMasters	Lew Conrad Orch	Mal Hallett's Orch	Dick Dunn's Orch		11:15
11:30	News	Johnny Hamp's Orch	Xavier Cugat Orch	Jan Lombardo Orch	Eddie Rogers Orch		11:30
11:45	George Olsen's Orch	Johnny Hamp's Orch	Xavier Cugat Orch	Guy Lombardo Orch	Rogers Rogers Orch		11:45
12:00	Tom Dorsey's Orch	Abandon Violintal	Stanley Norris' Orch	News			12:00
12:15	Tom Dorsey's Orch	Dance Orchestra	Stanley Norris' Orch	Nat Brandywine's Orch			12:15
12:30	Frank Dailey's Orch	Jimmy Dorsey's Orch	J. Crawford, Organ	Clyde McCoy's Orch			12:30

Short Wave

—VOTE AMERICAN—

Best Bets Tonight

—VOTE AMERICAN—

Rock Mutuels

FOR MONDAY, OCT. 19

Only 2 More Days

1:35 P. M.

BLUE RIBBON RACING

1936

ROCKINGHAM

FLOYD GIBBONS' PAGE OF THRILLS AND MYSTERY

Off Kinsale Head

Reader's Eyewitness Story of Great Disaster of the Sea

By FLOYD GIBBONS

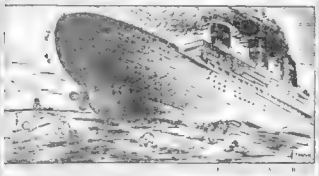

Floyd Gibbons will pay good money for good TRUE adventure stories. Hundreds of people in Boston and nearby towns have received ten-dollar and hundred-dollar bills for their yarns, and there's no reason why you can't do the same, for, as Floyd says, everybody has had at least one adventure. Fred A. Carlson of 57 Deaconess road, Boston, won one hundred and ten dollars for the story of his life's biggest moment, and you can do the same. For further details, see the box at the right side of the page.

HOW TO WIN

$100.00

And Membership in The Floyd Gibbons Adventurers' Club

It's the easiest money you ever earned. Here's the only rule: YOUR STORY MUST BE TRUE. Everyone is eligible and you don't have to be a writer to compete, because Floyd will collaborate with you and iron out any rough spots. Just write down the TRUE story of your biggest thrill and mail it to Floyd, care of the Boston Evening American, 5 Winthrop square, Boston. Write your name and address plainly and keep a copy of your letter, as NO STORY CAN BE RETURNED. Do not send valuable pictures or souvenirs. Just send the FACTS!

(Free football game for Secret Agent X-9 members, Sunday, Oct. 25, Ravenswe, Shamrocks at National League Park. Turn to sports page for information.)

SECRET AGENT X9

WE'RE TOO CLEVER TO LEAVE FINGER-PRINTS, BUT THEY MAY HAVE OVERLOOKED SOMETHING!
SEARCH EVERY ARTICLE OF FURNITURE IN THE HOUSE—GOT ENOUGH POWDER?
PLENTY!
TWO HOURS LATER
A SOUP PLATE!
THIS CHAIR SHOWS ROPE MARKS ON THE ARMS—THEY PROBABLY BOUND THE KIDS ARMS TO THIS!
GIVE IT THE WORKS!

Excuse Our Dust!

TIM TYLER'S FLYING LUCK

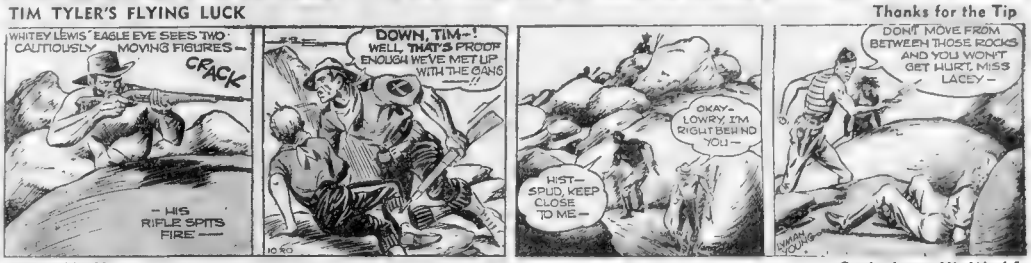
WHITEY LEWIS' EAGLE EYE SEES TWO CAUTIOUSLY MOVING FIGURES—
CRACK
—HIS RIFLE SPITS FIRE—
DOWN, TIM—! WELL, THAT'S PROOF ENOUGH WE'VE MET UP WITH THE GANG!
OKAY—LOWRY, I'M RIGHT BEHIND YOU—
HIST—SPUD, KEEP CLOSE TO ME—
DON'T MOVE FROM BETWEEN THOSE ROCKS AND YOU WON'T GET HURT, MISS LACEY—

Thanks for the Tip

RED BARRY

IT DOESN'T LOOK LIKE GANG INTENDS TO HELP HIS CASE ANY!!
HE'S OKAY... HE'S JUST SUFFERING WITH THE GREEN-EYED MONSTER BLUES!!
SUFFERING!? WHY, HE'S BLIND WITH JEALOUSY!—YET I'M SURE YOU HAVEN'T GIVEN HIM ANY CAUSE!!
A KID IN LOVE IS LIKE A FIRECRACKER... IT DOESN'T TAKE MUCH TO SET 'EM OFF!!
HEY, WHAT'S THE IDEA OF CARRYING THAT SLING?
AMUSEMENT
LATER, AT ED'S HOTEL—
THIS'LL BE A SOLO ACTION! I DON'T WANT ANY UNDERCOVER MEN!
AND EVERYTHING? OK—LET'S GO!!

Ouchy Loves His Work!

MANDRAKE, THE MAGICIAN

WE'LL REMAIN INVISIBLE FOR THE TIME BEING, LOTHAR. WE'LL GET THAT BEDOUIN LEADER AND FORCE HIM TO LEAD US TO ALRADI OASIS.
ME LIKE GOING INVISIBLE. IS FUN.
SHALL WE—SEARCH FOR THE—JINNEE?
WE SHALL NOT! WE SHALL LEAVE THIS SPOT AS FAST AS THE LEGS OF OUR HORSES CAN CARRY US!
SOMETHING'S GOT ME! IT'S TAKING ME INTO THE AIR!
LOTHAR PICKS UP THE BEDOUIN LEADER.
DON'T LEAVE ME! COME BACK! COME BACK!
THIS SPOT IS BEWITCHED!
AND HIS FOLLOWERS FLEE IN TERROR.

Invisible Arms

LITTLE ANNIE ROONEY

LADY, I TELL YOU THE KID WENT OUT A COUPLE OF HOURS AGO—SHE COULDN'T HAVE COME BACK AS EVERY DOOR IS LOCKED AND I HAVE THE KEYS
I DON'T BELIEVE A WORD OF IT—YOU'RE HIDING THE LITTLE BRAT—STAND ASIDE—I'M GOING TO SEARCH THE HOUSE. I AM ANNIE ROONEY'S LEGAL GUARDIAN
LISTEN—I DON'T CARE IF YOU WERE THE EMPRESS OF CHINA—NOBODY PASSES THIS DOOR WITHOUT A WRITTEN ORDER FROM THE RECEIVERS—IF YOUR FRIEND THINKS HE CAN—
DON'T WASTE TIME ARGUING—YOU CAN GET AN ORDER!
SORRY, HONEY—I CAN'T—THAT'S TOO BAD, MR. WALTERS—I'M AN OLD MAN TODAY—I HAD A BAD ENOUGH TIME AS IT IS—I'M SICK AND FRIENDLESS—I WANT TO BE ALONE—THAT'S ALL!

A Double Misfortune

THE LITTLE WOMAN

JIMMY HAS MADE ONE LAST DESPERATE EFFORT TO GET HIS FATHER INTERESTED IN THAT'S FIGHT! WHETHER OR NOT IT WORKS, ONLY THE FUTURE WILL TELL, AND THE FUTURE IS ALWAYS OBSCURE!
P.S.!! I MAILED HIM A POSTCARD YESTERDAY AN' IT MAIL JUST ARRIVED!
JIM—COME HERE—I GOT A QUEER CARD IN THE MAIL—SEE WHAT YOU THINK OF IT!
YEH? YOU'RE ALWAYS GETTIN' QUEER FAN MAIL!
WELL, IT SAYS—"I BET I CAN BEAT KID ROGERS IN A FOOT RACE—ANY TIME—ANY PLACE—ANY DISTANCE—ANY X"
THAT'S JUST WHAT I WONDER!
IT PUZZLES ME—I WONDER WHERE I'VE SEEN THAT X BEFORE!

Anyway—Here's Hoping!

END THIS "BLACK" HAND SCOURGE!

Get Your Men Folks LAVA SOAP ... It Saves You Towels!

LAVA SOAP

THIMBLE THEATRE, Starring POPEYE

BRINGING UP FATHER

The Enemy Plots

SHE'S GOIN' TO GIVE A POLITICAL TALK OVER AT HER HEADQUARTERS—WE'VE GOTTA KEEP TH' VOTERS FROM ATTENDIN'
WE'VE GOT TO KEEP TH' CROWD AWAY AND AS TH' STREET COMMISSIONER IT'S UP TO YOU
YOU PUT A COUPLE OF H DRED MEN TO WORK O THAT STREET RIGHT N GET IT?
WELL BOYS-AI THING TO PRE VENT HER HE INVOLLECTED
POLITICAL HEADQUARTERS MAGGIE FOR MAYOR

HENRY

A-Sailing Henry Goes

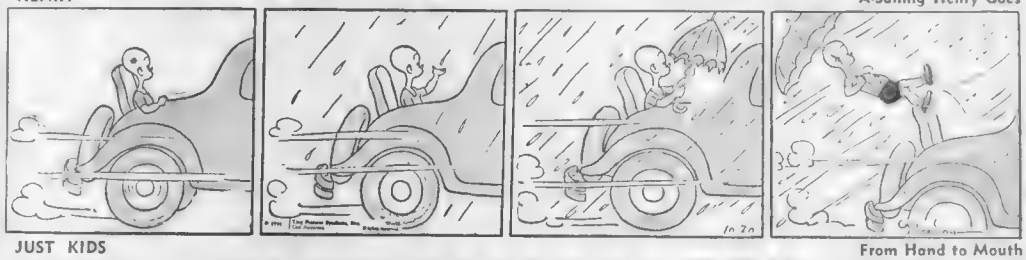

JUST KIDS

From Hand to Mouth

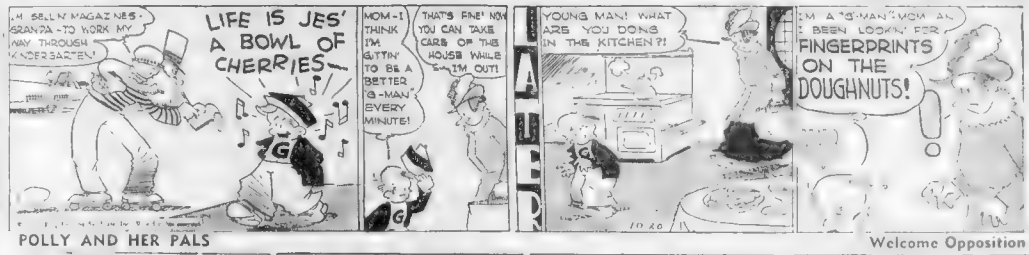
I'M SELLIN' MAGAZINES GRANPA-TO WORK MY WAY THROUGH KINDERGARTEN
LIFE IS JES' A BOWL OF CHERRIES
MOM-I THINK I'M GITTIN' TO BE A BETTER G-MAN EVERY MINUTE!
THAT'S FINE! NOW YOU CAN TAKE CARE OF THE HOUSE WHILE I'M OUT!
YOUNG MAN! WHAT ARE YOU DOING IN THE KITCHEN?!
I'M A G-MAN! MOM AN I BEEN LOOKIN' FER FINGERPRINTS ON THE DOUGHNUTS!

POLLY AND HER PALS

Welcome Opposition

SKIPPY

He Picks His Own

DON'T BOTHER GETTIN' ANY SUPPER FOR ME TONIGHT, MAMA.
AND WHY NOT?
THE GRAPES ON HECKY'S VINE ARE RIPE AN' I'M GOIN' TO HELP HIM PICK THEM.

LITTLE JIMMY

No Room for Lil' Ole Bear

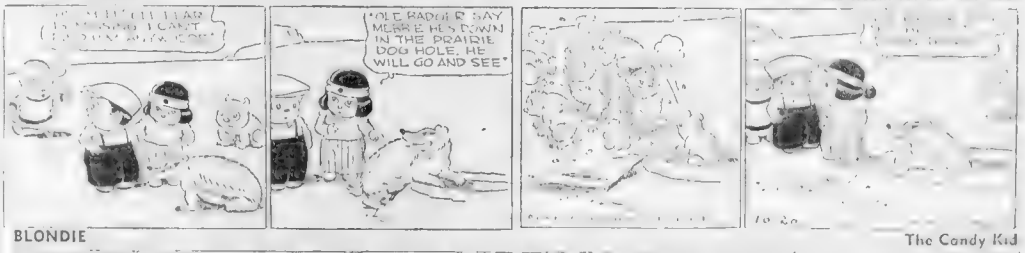

BLONDIE

The Candy Kid

CROSS-WORD PUZZLE — By Eugene Sheffer

10-20

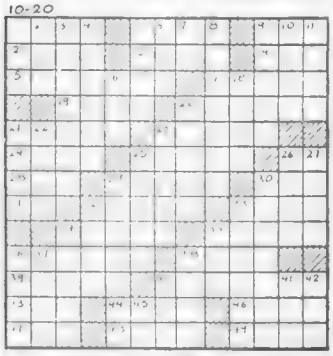

HORIZONTAL

VERTICAL

TEST WORD ANSWERS

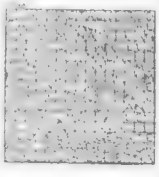

BOSTON after DARK

By GEORGE HOLLAND

BOSTON'S GREATEST TEST OF [illegible] AND was begun shortly after [illegible] A number of $5000 [illegible] to be made with $5000 the main [illegible] . . . R . . . [illegible] ars will be an [illegible] d in the next Boston Sunday Advertiser . . . An advance tip to [illegible] . . . Prior to the primary of the movies . . . [illegible] coming to the [illegible] and general glasses [illegible] . . . [illegible] ons is slovenliness [illegible] for the great new rule by [illegible] Board's control Com [illegible] . . . [illegible] steps have [illegible] ons. They [illegible] . . . Rule 30 [illegible] . . . All premises [illegible] . . . [illegible] or storage pur- [illegible] . . . [illegible] and sanitary [illegible] . . . The [illegible] . . .

GEORGE HOLLAND

[illegible] . . . The new regulations [illegible] . . . [illegible] licenses [illegible] . . . [illegible] . . . [illegible] table de- [illegible] vices to [illegible] . . . [illegible] and [illegible] . . . [illegible] knives, forks, spoons, [illegible] . . . [illegible] and drinking utensils with [illegible] . . . [illegible] . . . [illegible] restaurant and tavern owner [illegible] . . . [illegible] . . . [illegible] average dishwashing ma- [illegible] . . . [illegible] . . . [illegible] chine [illegible] . . . [illegible] . . . [illegible] . . . [illegible] temperature . . . Boiling temperature [illegible] . . . [illegible] . . . [illegible] . . .

BUSINESS BOSTON AMERICAN FINANCE
NEW ENGLAND'S GREATEST EVENING NEWSPAPER
BOSTON, TUESDAY, OCTOBER 20, 1936 21

LEWIS HANEY ON TRADE

New Season Spurt IN AUTO INDUSTRY Appears Probable

By LEWIS HANEY
(Professor of Economics, New York University)

New York, Oct. 20—Business activity, according to last week's reports, was fully maintained. Unseasonably warm weather has affected the retail trade volume unfavorably; but most indications point to a recovery from the October lull and there are enough stimulants ahead to suggest new highs toward the end of the year.

Government distributions of "soil conservation" checks begin going out to farmers next week. An outpouring of larger corporation dividends is sure.

These will help the automobile industry to expand as the new season gets under way, which is about all that is needed to stage a further rise.

* * *

Steel production seems to be lagging a little and sufficient irregularity has developed in demand to justify the conclusion that buying has been artificially stimulated.

It does not seem likely, however, that for the present this is any more than a brief hesitation.

First, the automobile industry is now stepping up its output at a brisk pace, and the all-steel cars of today require a great deal of metal.

Second, price advances are probable for steel, to be effective in the first quarter. This will "drive in" more buying.

Thus, if overproduction is to be developing in steel, it is not likely to have much effect until the turn of the year.

Much depends upon the motor industry. It seems probable that, with so large a number of eight-year-old cars in use, prices so reasonable and competition so keen, the sales and output will rise rapidly between now and December.

* * *

About the only major industry, then, that is not doing much is building. In this case, there is hope that private activity is gradually replacing government spending.

Railway carloadings, however, are up to a new seasonal peak, and are again the highest since 1930.

* * *

Although the general trend of commodity prices throughout the world is upward, the average of prices in the United States was off a little last week. The world crop outlook caused a slight decline in grains.

Perhaps the "devaluation" rush had something to do with a reaction in tin, rubber and hides. There were a good many advances, however, including flour, cocoa, cotton, silk, wool tops and foreign copper.

Prices in England and France are rising, as their currencies depreciate, and in England, at least, an inflationary boom seems under way. In the United States not only is the credit and currency base for inflation prepared, but also we now find sufficient confidence returning to bring an expansion of bank loans. Under these conditions, it is fairly safe to count on an upward trend in commodity price averages.

* * *

The tripartite monetary agreement among England, France and the United States has been extended to provide that the United States will allow gold to go out to England and France. Mr. Morgenthau will sell gold at a price which he will fix from day to day. (Shades of Professor Warren!)

This is interesting in two ways.

First, it virtually scraps the President's fixed gold parity of the dollar at $35 to the ounce. In the second place, it looks like a step toward a so-called "free gold market" in this country.

I say "so-called," because the government owns all the gold and will not allow any real free market.

MARKET Stale on UPSIDE

DESPITE OPTIMISM

New York, Oct. 20 (INS)—Despite widespread bullish optimism, the market seems to have gone temporarily stale on the upside.

Although there was a real boom movement yesterday in such groups as oils, coppers and steels, the list as a whole showed a disposition to hang back, with minor declines the rule at the final gong.

Industrials were down 21 cents, rails were off 20 cents and utilities were 5 cents lower.

While these losses were negligible, many Wall Street observers were inclined to believe that progress from this point would continue in a highly selective vein, with speculators taking on a more cagey view of the situation, and guiding their operations accordingly.

This was apparent after the start Monday, when the first rush of public buying failed to usher in an all-around advance as had been the case in the last fortnight.

Oils, though, developed a momentum all their own on another set of brilliant earnings reports, with the usually inactive Atlantic Refining the outstanding favorite. Copper shares again were actively bought on the rise in the foreign price of the red metal to 10¾ cents, while the steel shares, looking ahead to next week's quarterly statements, advanced smartly, despite a tapering off in operations this week.

The biggest disappointment to the trading fraternity was the sluggishness in auto shares, which had been touted as this week's A number one special, in an effort to discount the annual motor show next month.

Utilities continued to run into hard luck. Just when it appeared that new sponsorship had developed to guide the market destinies of this group through their immediate overhanging resistance level, the Supreme Court handed down a decision refusing to rule on a government municipal power loan case, regarded as a minor defeat for the private utility companies.

25 Years Ago

New York, Oct. 20 (INS)—Stockholders' meetings were slated to succeed three Gould directors of Denver & Rio Grande Railroad.

Directors were current that A. T. & T. would soon absorb Western Union.

RETAIL Profits RISE

TRADE OUTLOOK FAVORABLE

New York, Oct. 20—Steady improvement in retail trade this year and the definitely favorable prospects augur well for the profits of the better situated retail firms for 1936, says the Standard Statistics Company, of New York, in a current analysis of retail sales.

Despite disappointing reports during the early weeks of September, department store sales expanded sharply during the last ten days of the month and gains ranging from 7 per cent to 21 per cent were scored all over the country.

The average improvement amounted to 14 per cent. Variety chain sales showed a marked betterment, with sales rising approximately 12 per cent, while mail order concerns continued to lead the field with a gain in excess of 32 per cent.

Trade continued brisk during the first half of October, stimulated by cooler weather and the large amount of buying which took place during the outstanding favorite. Copper shares again were actively bought on the rise in the foreign price of the red metal to 10¾ cents, while the steel shares, looking ahead to next week's quarterly statements, advanced smartly, despite a tapering off in operations this week.

The biggest disappointment to the trading fraternity was the sluggishness in auto shares, which had been touted as this week's A number one special, in an effort to discount the annual motor show next month.

Utilities continued to run into hard luck. Just when it appeared that new sponsorship had developed to guide the market destinies of this group through their immediate overhanging resistance level, the Supreme Court handed down a decision refusing to rule on a government municipal power loan case, regarded as a minor defeat for the private utility companies.

Bar Silver

London, Oct. 20 (AP)—Bar silver easier, 1-16 lower at 19 11-16d. Sterling price equivalent to 43.35 cents.)

MEMBER BANKS

COMPARATIVE EARNINGS OF MEMBER BANKS
Source: American Bankers Association
1935 Expressed As A Percentage Of 1934

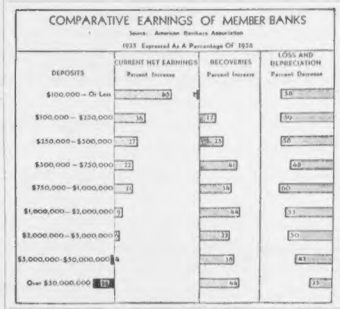

Wall Street Sidelights

New York, Oct. 20—With September freight traffic running better than 16 per cent above a year ago, Texas & Pacific Railway for the first nine months of 1936 likely to show net income of $1,044,000 or 40 cents a common share, against $582,000 or $2.46 a preferred share in the like 1935 period.

The road is a link in the Missouri Pacific system, the only important subsidiary of Missouri Pacific not in receivership. Texas & Pacific was one of the few railroads of the nation to report full coverage of fixed charges throughout the depression. While earnings and freight traffic of the road have been rising, rail observers point out that the carrier benefits substantially from the emergency freight surcharges, which expire December 31. As a result of the surcharges in effect last year on fruits and vegetables, coupled with absence of distress rates on live stock during the period, Texas & Pacific was able to show a 53 per cent rise over 1934 in gross revenues, despite a nominal decline in freight volume.

* * *

Rumor of Cement Merger Squelched

Rumors in financial circles to the effect that Pennsylvania-Dixie Cement and Lehigh Portland Cement were carrying on negotiations looking to a merger of the two concerns were promptly squelched by officials of both companies yesterday. The statement was made that it was not known why the rumors should have arisen inasmuch as there never have been any discussions between the two companies on that score and none was contemplated.

* * *

American Tobacco Dividend Outlook

None of the lists of stocks prepared by Wall Street forecasters promising higher dividends because of the undistributed profits tax has mentioned American Tobacco. This is because the company has failed to earn full requirements on the combined common and Class B stocks in recent years, although the $5 rate has been maintained on both. It is currently doubted in some quarters whether this year's earnings will cover the dividends, although the company has enjoyed an upward sales trend. The impression prevails that higher tobacco costs have largely offset the savings from abolition of Philippine processing tax. Informed brokerage circles, too, see little likelihood of an increase in wholesale cigarette prices to counteract the rise in raw material costs.

* * *

K. C. Southern Operating Net

Kansas City Southern Railway freight loadings figure this year on a cumulative basis are better than 20 per cent above a year ago. Revenues for September were likewise up 20 per cent, and this lifted the road's gross to $1,185,000 for the month, a gain of $332,000 over last year. September operating net at $229,000 was better than $44,000 above last year. It is over the first nine 1936 months, however, that the net improvement in Kansas City Southern's operations are shown. Gross revenues for the first nine months were $2,632,000 above the like 1935 period, which operating net was $1,424,000 above last year, showing that Kansas City Southern in the nine months' period translated $1,408,000 or almost 50 per cent gross increase into operating net.

—VOTE AMERICAN—

Goodall May Manufacture In England

It is rumored that President William H. Goodall and Vice President Everett Nutter of the Goodall Worsted Company, who sailed abroad a few days ago, will while in England make arrangements for manufacturing Palm Beach cloth in that country.

Present plans, not as yet definitely formulated, are said to contemplate shipping of an English plant and merchandising of Palm Beach cloth in the British empire through Selfridge's and the big London department store.

It is stated that this plan has been decided upon because the "Buy British" slogan and tariff protection will make it expensive to export American-made Palm Beach cloth to England.

—VOTE AMERICAN—

Sugar Deliveries

August deliveries of cane and beet sugar in continental United States totaled 390,796 long tons, against 485,468 in August, 1935, according to Sugar Institute, Inc. Eight months' deliveries totalled 3,544,659 tons, against 3,678,565 in like 1935 period.

—VOTE AMERICAN—

Remington Arms

Remington Arms Company, in an amendment filed with the SEC, states that it has increased its issue of common stock to 4,145,799 shares from 3,764,389 shares.

Wall Street Hears

New York, Oct. 20 (INS)—That full-year earnings of North American (N A) are estimated at approximately $1.50 a share.

That total dividend disbursements by Howe Sound (HW) this year is indicated at better than $4 a share, including extras.

That Cliett, Peabody (CLU) combined sales volume is running about 28 per cent ahead of the 1935 period.

1934, 1935 Earning Records Shown

The earning records of all Federal Reserve member banks in 1935 as compared with 1934 reveals that the small banks were able to realize greater net returns on their operations than the larger banks.

Expressing net earnings in 1935 as a percentage of 1934, we find that banks having deposits of $100,000 or less were able to increase their net earnings 65 per cent.

This increase in net earnings diminished as the size of banks grew until there was an actual loss in banks having deposits of over $5,000,000.

The explanation for this is the fact that the larger banks are the principal holders of government securities and their earning power chiefly depends upon the interest received from such securities. During 1935 the prevailing interest rates on government securities are low and this reflected itself in bank earnings.

The smaller banks have the advantage over the larger ones in that they are carrying a higher proportion of their loans at a more profitable rate of interest. These loans generally are made to local industries. Also, a great many of these banks have entered the small loan field for personal and automobile financing.

During 1935 all the banks were able to make substantial reductions in bonds and depreciation on loans and investments. Recoveries on losses in 1935 continued to show a marked improvement with the exception of the banks in the smaller class.

—VOTE AMERICAN—

Wabash Holds Revenue Gains

Operating revenues of Wabash Railway in September totaled around $3,650,000, against $3,460,163 a year before, up about 5 per cent. Revenues in first eight months were fractionally more than 11 per cent ahead of a year ago.

In the first week of October freight revenues were roughly 10 per cent ahead of the like 1935 period and passenger revenues up around 15 per cent. While loadings of revenue freight the first half of the month failed to show quite as large an increase as the first seven days, business in last half of the month is expected to raise the October figures to a level approximately as favorable as that of any recent months.

With gross about $390,000 more than the same month last year, September net operating income is expected to be around $437,000, against $436,000 in September, 1935. Operating expenses in the month this year were up roughly $320,000 and taxes increased $76,000, the latter principally due to pension and social security legislation.

SOUND Tax Program NEEDED

RACKET OF EXEMPTIONS

By MERRYLE STANLEY RUKEYSER
Copyright, 1936, by Universal Service

New York, Oct. 20—Irrespective of the outcome of the election and even assuming vastly superior political management, the cost of government in the United States will be considered high.

Accordingly, a major national need is the formulation of a scientific tax program, in favor of the current hit or miss policy for making the thrifty.

The people need to free themselves from the delusion that any form of taxation will be entirely painless.

The first need is to work out a comprehensive arrangement among the Federal Government, the States and the local subdivisions as to their proper respective spheres of taxation.

The second requirement is to stop the racket of tax exemptions.

The people of Los Angeles, Cal., will soon vote on a charter amendment intended to authorize the sale of the electric properties of Los Angeles Gas and Electric Co. to the city owned utility. A by-product of this transaction will be to take an important taxpayer from the tax roll and thus further reduce the tax base.

Likewise, the tendency of the federal government to cut into various types of business activities has created significant tax-free agencies operating in various states and municipalities.

As government supplants private enterprise, under the American tax theory, it kills off taxpayers, and puts compensating burdens on the remaining taxpayers.

Of course, the issue must be examined from the standpoint of governmental ends.

As long as these ends are available, this development, the whole theory of a progressive tax pool according to ability to pay, is vitiated. It works only against the productive and creative rich, and not against the idle rich who have a perfect avenue for escape from the burdens of taxation in the form of tax exempts.

The people of one great Commonwealth recently turned thumbs down on a Senator who had actively advocated soaking the rich through taxation, while he was reported to have invested a large personal fortune through investment in tax exempt bonds.

A constitutional amendment would be required to deal with this type of legalized evasion.

—VOTE AMERICAN—

Commodities Off

Weekly wholesale commodity price index, compiled by National Fertilizer Association, registered a slight decline in the week ended October 17. The index last week was 80.1 per cent of the 1926-28 average, compared with 80.2 per cent in the preceding week, 80.5 per cent a month ago and 78.6 per cent a year ago.

TODAY'S NEW YORK CURB MARKET

	High	Low	Last
AERO SUP MFG A (11a)	11¼	11¼	11¼
Air Invest	5¾	5¾	5¾
Air Invest Pf (7)	71	71	71
Alum Co Am	103	103	103
Alum Co Am Pf	116	116	116
Am Cyan B (1d)	45	45	45
Am Gas & El (1)	41¼	40¾	41
Am Gas & El Pf (6)	116	116	116
Am Superpower	1¾	1¾	1¾
Am Thread Pf (7)	10	10	10
Am Writ Paper	1¾	1¾	1¾
Amer Light & T (1.20)	20¾	20¾	20¾
Amer Light & T Pf (6)	102	102	102
Amer Maize Prod	40	40	40
Amer Superpower	1¾	1¾	1¾
Amer Superpower Pf	10	10	10
Arkansas Nat Gas	4¾	4¾	4¾
Arkansas Nat Gas A	4¾	4¾	4¾
Asbestos Manufg	3¾	3¾	3¾
Atlas Corp Pf (3)	50	50	50
Atlas Corp Pf A	51	51	51
Atlas Corp Pf B	50	50	50
Atlas Corp Pf (3.50)	50	50	50
Atlas Corp Pf A Wts	3¾	3¾	3¾
Automatic Voting	1¾	1¾	1¾
Babcock & Wil (.85g)	30¾	30¾	30¾
Bellanca Aircraft	3¾	3¾	3¾
Bickfd Shoe Mfg	1¾	1¾	1¾
Brown Forman A	1¾	1¾	1¾
Brown Forman B	1¾	1¾	1¾
Bruce E L & P Pf	11¾	11¾	11¾
Bruce E L & P Pf (6)	11¾	11¾	11¾
Bruce E L & P Pf (7)	11¾	11¾	11¾
Bruce E L & P Pf (8)	11¾	11¾	11¾
Bruce E L & P Pf

TRUST REPORTS

Profits to GO TO HOLDERS In Cash

By HUGH E. BRADSHAW

The statement of condition released by the Massachusetts Investors Trust today reveals many eliminations from the stock portfolio, as well as reductions in holdings, and some new purchases.

At the same time trustees announced their realized profits for the stand at $2,560,085, or the equivalent of 65 cents per share. It is their intention to distribute these to stockholders before the end of the year.

These gains from the sale of securities must be passed on to individuals as they are received to avoid tax penalties, as no profits stand if and are to be considered as undistributed earnings, and in order that stockholders may avoid dilution of their interest to the trust is allowed to distribute and to take their pro rata share of realized profits in stock, will be provided.

The bond market as reflected by the Associated Press averages has been a colorless affair for the past week or so days. Immaterial have been fluctuations in prices, both highest, but displayed little inclination to set a new pace when the professional element took charge after going to fresh highs early this month, seemed to lose ambition and abandoned the field to Bulls, the real narrowing of the bin section since summer found their chance for a real, and did little of note. Foreign were simply lazy and stood practically still. In view of current activities, market behavior utilities are the most promising group. And at the same time negative action would indicate that we are on the efforts of equities in the same group.

Notebook: Darby Pete, long ago a favorite low priced all with us, and now a respected candidate for the medium price bracket, is expected to show full year earnings of $1.50 per share . . . Another lift in earnings by Simmons estimated at . . . To $4.50 per share . . . National Gypsum had the largest September in its history . . . Jersey Central & Lowden is expected to earn $2 per share in the third quarter alone . . . City Auto Stamping is doing well according to reports and may show close to $1.25 per share . . . Reed Roller Bit is looked on with favor in investment circles.

The most important fact of the existing tactics of those interested in the current advance is at hand. The statement issued today at the opening this morning and how must prove their case. Shows if the fall in the market was due to natural again, and we will see storm signals flying in such a case. For the earnings group only has two or three points upside leeway. The desired action is of course unfavorable in the market and factors which has plenty of overhead room and which is not subject to any particular influence which we believe to be less of a factor to be ahead.

Boardroom Briefs: Readers of this column have the utilities if they followed advices of recent dates . . . And with Consolidated Edison, the natural leader, across 50, we are convinced they will soon have some nice profits . . . Incidentally, if the utilities do get away in here, and we think they will, this intermediate leg of the advance should be good for at least another week . . . Hercules Motors' registration statement shows that, as of September 10, the first seven stockholders held 136,000 shares out of a total of 310,000 . . . Further, we hear Chevrolet will use Hercules motors in the export field next year . . . And more, the Diamond T truck is expected to come out with a 7½ to 5-ton model for domestic use . . . We would buy this Diesel motor stock on all dips for those interested in it.

—WIT AMERICAN—

Boston Stocks

High Low Last Chge

	High	Low	Last	Chge
Alex & Fisher	3	3	3	
Am Tel & Tel	175¼	175¼	175¼	+¼
Am Tel & Tel rts	1¼	1¼	1¼	
Am Tobacco B	124	124	124	
Boston Elev	43	43	43	
Boston Elev 4s	102	102	102	
Boston Elev 5s	107	107	107	
Boston Elev 6s	107	107	107	
Boston Elev 7s	107	107	107	
Boston Elev 8s	107	107	107	
Boston Elev 9s	107	107	107	
Boston Elev 10s	107	107	107	
Boston Elev 11s	107	107	107	
Boston Elev 12s	107	107	107	
Boston Elev 13s	107	107	107	
Boston Elev 14s	107	107	107	
Boston Elev 15s	107	107	107	
Boston Elev 16s	107	107	107	
Boston Elev 17s	107	107	107	
Boston Elev 18s	107	107	107	
Boston Elev 19s	107	107	107	
Boston Elev 20s	107	107	107	
Boston Elev 21s	107	107	107	
Boston Elev 22s	107	107	107	
Boston Elev 23s	107	107	107	
Boston Elev 24s	107	107	107	
Boston Elev 25s	107	107	107	
Boston Elev 26s	107	107	107	
Boston Elev 27s	107	107	107	
Boston Elev 28s	107	107	107	
Boston Elev 29s	107	107	107	
Boston Elev 30s	107	107	107	
Boston Elev 31s	107	107	107	
Boston Elev 32s	107	107	107	
Boston Elev 33s	107	107	107	
Boston Elev 34s	107	107	107	
Boston Elev 35s	107	107	107	
Boston Elev 36s	107	107	107	
Boston Elev 37s	107	107	107	
Boston Elev 38s	107	107	107	
Boston Elev 39s	107	107	107	
Boston Elev 40s	107	107	107	
Boston Elev 41s	107	107	107	
Boston Elev 42s	107	107	107	
Boston Elev 43s	107	107	107	
Boston Elev 44s	107	107	107	
Boston Elev 45s	107	107	107	
Boston Elev 46s	107	107	107	
Boston Elev 47s	107	107	107	
Boston Elev 48s	107	107	107	
Boston Elev 49s	107	107	107	
Boston Elev 50s	107	107	107	
Boston Elev 51s	107	107	107	
Boston Elev 52s	107	107	107	
Boston Elev 53s	107	107	107	
Boston Elev 54s	107	107	107	
Boston Elev 55s	107	107	107	
Boston Elev 56s	107	107	107	
Boston Elev 57s	107	107	107	
Boston Elev 58s	107	107	107	
Boston Elev 59s	107	107	107	
Boston Elev 60s	107	107	107	
Boston Elev 61s	107	107	107	
Boston Elev 62s	107	107	107	
Boston Elev 63s	107	107	107	
Boston Elev 64s	107	107	107	
Boston Elev 65s	107	107	107	
Boston Elev 66s	107	107	107	
Boston Elev 67s	107	107	107	
Boston Elev 68s	107	107	107	
Boston Elev 69s	107	107	107	
Boston Elev 70s	107	107	107	
Boston Elev 71s	107	107	107	
Boston Elev 72s	107	107	107	
Boston Elev 73s	107	107	107	
Boston Elev 74s	107	107	107	
Boston Elev 75s	107	107	107	
Boston Elev 76s	107	107	107	
Boston Elev 77s	107	107	107	
Boston Elev 78s	107	107	107	
Boston Elev 79s	107	107	107	
Boston Elev 80s	107	107	107	
Boston Elev 81s	107	107	107	
Boston Elev 82s	107	107	107	
Boston Elev 83s	107	107	107	
Boston Elev 84s	107	107	107	
Boston Elev 85s	107	107	107	
Boston Elev 86s	107	107	107	
Boston Elev 87s	107	107	107	
Boston Elev 88s	107	107	107	
Boston Elev 89s	107	107	107	
Boston Elev 90s	107	107	107	
Boston Elev 91s	107	107	107	
Boston Elev 92s	107	107	107	
Boston Elev 93s	107	107	107	
Boston Elev 94s	107	107	107	
Boston Elev 95s	107	107	107	
Boston Elev 96s	107	107	107	
Boston Elev 97s	107	107	107	
Boston Elev 98s	107	107	107	
Boston Elev 99s	107	107	107	
Boston Elev 100s	107	107	107	
Boston Elev 101s	107	107	107	
Boston Elev 102s	107	107	107	
Boston Elev 103s	107	107	107	
Boston Elev 104s	107	107	107	
Boston Elev 105s	107	107	107	
Boston Elev 106s	107	107	107	
Boston Elev 107s	107	107	107	
Boston Elev 108s	107	107	107	
Boston Elev 109s	107	107	107	
Boston Elev 110s	107	107	107	
Boston Elev 111s	107	107	107	
Boston Elev 112s	107	107	107	
Boston Elev 113s	107	107	107	
Boston Elev 114s	107	107	107	
Boston Elev 115s	107	107	107	
Boston Elev 116s	107	107	107	
Boston Elev 117s	107	107	107	
Boston Elev 118s	107	107	107	
Boston Elev 119s	107	107	107	
Boston Elev 120s	107	107	107	
Boston Elev 121s	107	107	107	
Boston Elev 122s	107	107	107	
Boston Elev 123s	107	107	107	
Boston Elev 124s	107	107	107	
Boston Elev 125s	107	107	107	
Boston Elev 126s	107	107	107	
Boston Elev 127s	107	107	107	
Boston Elev 128s	107	107	107	
Boston Elev 129s	107	107	107	
Boston Elev 130s	107	107	107	
Boston Elev 131s	107	107	107	
Boston Elev 132s	107	107	107	
Boston Elev 133s	107	107	107	
Boston Elev 134s	107	107	107	
Boston Elev 135s	107	107	107	
Boston Elev 136s	107	107	107	
Boston Elev 137s	107	107	107	
Boston Elev 138s	107	107	107	
Boston Elev 139s	107	107	107	
Boston Elev 140s	107	107	107	
Boston Elev 141s	107	107	107	
Boston Elev 142s	107	107	107	
Boston Elev 143s	107	107	107	
Boston Elev 144s	107	107	107	
Boston Elev 145s	107	107	107	
Boston Elev 146s	107	107	107	
Boston Elev 147s	107	107	107	
Boston Elev 148s	107	107	107	
Boston Elev 149s	107	107	107	
Boston Elev 150s	107	107	107	
Boston Elev 151s	107	107	107	
Boston Elev 152s	107	107	107	
Boston Elev 153s	107	107	107	
Boston Elev 154s	107	107	107	
Boston Elev 155s	107	107	107	
Boston Elev 156s	107	107	107	
Boston Elev 157s	107	107	107	
Boston Elev 158s	107	107	107	
Boston Elev 159s	107	107	107	
Boston Elev 160s	107	107	107	
Boston Elev 161s	107	107	107	
Boston Elev 162s	107	107	107	
Boston Elev 163s	107	107	107	
Boston Elev 164s	107	107	107	
Boston Elev 165s	107	107	107	
Boston Elev 166s	107	107	107	
Boston Elev 167s	107	107	107	
Boston Elev 168s	107	107	107	
Boston Elev 169s	107	107	107	
Boston Elev 170s	107	107	107	
Boston Elev 171s	107	107	107	
Boston Elev 172s	107	107	107	
Boston Elev 173s	107	107	107	
Boston Elev 174s	107	107	107	
Boston Elev 175s	107	107	107	
Boston Elev 176s	107	107	107	
Boston Elev 177s	107	107	107	
Boston Elev 178s	107	107	107	
Boston Elev 179s	107	107	107	
Boston Elev 180s	107	107	107	
Boston Elev 181s	107	107	107	
Boston Elev 182s	107	107	107	
Boston Elev 183s	107	107	107	
Boston Elev 184s	107	107	107	
Boston Elev 185s	107	107	107	
Boston Elev 186s	107	107	107	
Boston Elev 187s	107	107	107	
Boston Elev 188s	107	107	107	
Boston Elev 189s	107	107	107	
Boston Elev 190s	107	107	107	
Boston Elev 191s	107	107	107	
Boston Elev 192s	107	107	107	
Boston Elev 193s	107	107	107	
Boston Elev 194s	107	107	107	
Boston Elev 195s	107	107	107	
Boston Elev 196s	107	107	107	
Boston Elev 197s	107	107	107	
Boston Elev 198s	107	107	107	
Boston Elev 199s	107	107	107	
Boston Elev 200s	107	107	107	

NEW YORK CLOSE

Today's Sales 1,750,000

Last Sale Printed on Tape At 3:08

	Sales	High	Low	Close	Chg.
Abitibi Pwr & Paper	1	7¼	7¼	7¼	
Adams Express	1	1¼	1¼	1¼	
Adams Millis	1	41	41	41	
Address-Multigraph	1	30	30	30	
Air Reduction	1	124	124	124	
Alaska Juneau	1	14	14	14	
Allegheny Corp	1	4¼	4¼	4¼	
Allied Chemical & Dye	1	170	170	170	
Allied Kid	1	15	15	15	
Allied Mills	1	25	25	25	
Allied Stores	1	14	14	14	
Allis-Chalmers	1	54	54	54	
Amerada	1	57	57	57	
American Bank Note	1	27	27	27	
American Can	1	124	124	124	
American Car & Foundry	1	67	67	67	
American Chain	1	27	27	27	
American Comm Alcohol	1	18	18	18	
American Cyanamid B	1	27	27	27	
American European Sec	1	7	7	7	
American Express	1	72	72	72	
American Hide & Leather	1	160	160	160	
American Home Products	1	70	70	70	
American Ice	1	37	37	37	
American Locomotive	1	17	17	17	
American Metal	1	17	17	17	
American Power & Light	1	5	5	5	
American Rad & St San	1	30	30	30	
American Rolling Mill	1	41	41	41	
American Safety Razor	1	20	20	20	
American Smelting & Ref	1	124	124	124	
American Snuff	1	124	124	124	
American Steel Foundries	1	40	40	40	
American Sugar Refining	1	106	106	106	
American Tel & Tel	1	175	175	175	
American Tobacco B	1	124	124	124	
American Water Works	1	24	24	24	
American Woolen	1	45	45	45	
Anaconda Copper	1	45	45	45	
Archer Daniels Midland	1	24	24	24	
Armour of Ill A	1	7	7	7	
Armour of Ill B	1	7	7	7	
Associated Dry Goods	1	32	32	32	
Associated Gas & Elec A	1	3	3	3	
Atchison Topeka & Santa Fe	1	124	124	124	
Atlantic Coast Line	1	124	124	124	
Atlantic Refining	1	124	124	124	
Auburn Auto	1	124	124	124	
Austin Nichols	1	124	124	124	
Avia Corp	1	124	124	124	
Baldwin	1	124	124	124	
Baltimore & Ohio	1	124	124	124	
Bangor & Aroostook	1	124	124	124	
Barnsdall	1	124	124	124	
Bayuk Cigars	1	124	124	124	
Bendix	1	124	124	124	
Bethlehem Steel	1	124	124	124	
Bigelow-Sanford Carpet	1	124	124	124	
Binghamton Corp	1	124	124	124	
Boeing Airplane	1	124	124	124	
Borden	1	124	124	124	
Borg-Warner	1	124	124	124	
Boston & Maine	1	124	124	124	
Bridgeport Brass	1	124	124	124	
Briggs & Stratton	1	124	124	124	
Bristol-Myers	1	124	124	124	
Brooklyn Union Gas	1	124	124	124	
Brown Shoe	1	124	124	124	
Bucyrus-Erie	1	124	124	124	
Budd Wheel	1	124	124	124	
Bullard	1	124	124	124	
Burlington Mills	1	124	124	124	
Burroughs Adding Machine	1	124	124	124	
Bush Terminal	1	124	124	124	
Butler Brothers	1	124	124	124	
Byron Jackson	1	124	124	124	
Byron & Lessing	1	124	124	124	
Calumet & Hecla	1	124	124	124	
Campbell Soup	1	124	124	124	
Canada Dry	1	124	124	124	
Canadian Pacific	1	124	124	124	
Carpenter Steel	1	124	124	124	
Case Threshing	1	124	124	124	
Caterpillar Tractor	1	124	124	124	
Celanese	1	124	124	124	
Celotex	1	124	124	124	
Central Aguirre	1	124	124	124	
Century Ribbon Mills	1	124	124	124	
Certain-Teed	1	124	124	124	
Chain Belt	1	124	124	124	
Checker Cab	1	124	124	124	
Chesapeake & Ohio	1	124	124	124	
Chicago Corp	1	124	124	124	
Chicago Pneumatic Tool	1	124	124	124	
Chicago Rock Island & Pac	1	124	124	124	
Chile Copper	1	124	124	124	
Chrysler	1	124	124	124	
Cities Service	1	124	124	124	
City Ice & Fuel	1	124	124	124	
City Stores	1	124	124	124	
Clark Equipment	1	124	124	124	
Cleveland Cliffs Iron	1	124	124	124	
Cluett Peabody	1	124	124	124	
Coca-Cola	1	124	124	124	
Colgate-Palmolive-Peet	1	124	124	124	
Collins & Aikman	1	124	124	124	
Colorado Fuel & Iron	1	124	124	124	
Columbia Gas & Elec	1	124	124	124	
Columbian Carbon	1	124	124	124	
Commercial Credit	1	124	124	124	
Commercial Solvents	1	124	124	124	
Commonwealth & Southern	1	124	124	124	
Commonwealth Edison	1	124	124	124	
Comptometer	1	124	124	124	
Congoleum-Nairn	1	124	124	124	
Consolidated Edison	1	124	124	124	
Consolidated Oil	1	124	124	124	
Consolidated Textile	1	124	124	124	
Container Corp	1	124	124	124	
Continental Can	1	124	124	124	
Continental Diamond Fibre	1	124	124	124	
Continental Ins	1	124	124	124	
Continental Oil	1	124	124	124	
Corn Products Refining	1	124	124	124	
Coty Inc	1	124	124	124	
Crane	1	124	124	124	
Cream of Wheat	1	124	124	124	
Crucible Steel	1	124	124	124	
Cuban-American Sugar	1	124	124	124	
Cuban Atlantic Sugar	1	124	124	124	
Curtis Publishing	1	124	124	124	
Curtiss-Wright	1	124	124	124	
Deere & Co	1	124	124	124	
Detroit Edison	1	124	124	124	
Detroit Steel	1	124	124	124	
Devoe & Raynolds A	1	124	124	124	
Diamond Match	1	124	124	124	
Distillers Corp-Seagrams	1	124	124	124	
Dome Mines	1	124	124	124	
Douglas Aircraft	1	124	124	124	
Dow Chemical	1	124	124	124	
Du Pont	1	124	124	124	
Eastman Kodak	1	124	124	124	
Eaton Mfg	1	124	124	124	
Edison Bros Stores	1	124	124	124	
Electric Auto-Lite	1	124	124	124	
Electric Boat	1	124	124	124	
Electric Power & Light	1	124	124	124	
Elgin Nat Watch	1	124	124	124	
Elliott Co	1	124	124	124	
Endicott Johnson	1	124	124	124	
Erie R R	1	124	124	124	
Erie R R pf A	1	124	124	124	
Erie R R pf B	1	124	124	124	
Evans Products	1	124	124	124	
Evaporated Milk	1	124	124	124	
Fairbanks Morse	1	124	124	124	
Fajardo Sugar	1	124	124	124	
Falstaff Brewing	1	124	124	124	
Federal Light & Traction	1	124	124	124	
Federal Mining & Smelting	1	124	124	124	
Federal Motor Truck	1	124	124	124	
Federated Dept Stores	1	124	124	124	
Fidelity Phenix Fire	1	124	124	124	
Fifth Avenue Bus	1	124	124	124	
Firestone Tire & Rubber	1	124	124	124	
First National Stores	1	124	124	124	
Fisher Body	1	124	124	124	
Fleischmann Co	1	124	124	124	
Florsheim Shoe A	1	124	124	124	
Foster Wheeler	1	124	124	124	
Fourth Nat'l	1	124	124	124	
Freeport Tex	1	124	124	124	
Gabriel	1	124	124	124	
Gen Am Investors	1	124	124	124	
Gen Am Tank	1	124	124	124	
Gen Asphalt	1	124	124	124	
Gen Baking	1	124	124	124	
Gen Bronze	1	124	124	124	
Gen Cable A	1	124	124	124	
Gen Cable B	1	124	124	124	
Gen Cigar	1	124	124	124	
Gen Electric	1	124	124	124	
Gen Foods	1	124	124	124	
Gen Gas A	1	124	124	124	
Gen Mills	1	124	124	124	
Gen Motors	1	124	124	124	
Gen Outdoor Adv	1	124	124	124	
Gen Ry Sig	1	124	124	124	
Gen Shoe	1	124	124	124	
Gen Steel Cast	1	124	124	124	
Gen Tire & Rubber	1	124	124	124	
Gillette Safety Razor	1	124	124	124	
Gimbel Bros	1	124	124	124	
Glidden	1	124	124	124	
Goebel Brewing	1	124	124	124	
Goodrich	1	124	124	124	
Goodyear	1	124	124	124	
Graham-Paige	1	124	124	124	
Granby Cons	1	124	124	124	
Grand Union	1	124	124	124	
Grant Wm	1	124	124	124	
Great Atl & Pac Tea	1	124	124	124	
Great Northern pf	1	124	124	124	
Great Western Sugar	1	124	124	124	
Greyhound	1	124	124	124	
Grigsby-Grunow	1	124	124	124	
Gulf Mobile & Ohio	1	124	124	124	
Gulf States Steel	1	124	124	124	
Hackensack Water	1	124	124	124	
Hall Scott Motor	1	124	124	124	
Hamilton Watch	1	124	124	124	
Hanna Coal	1	124	124	124	
Harbison-Walk Refractories	1	124	124	124	
Hat Corp A	1	124	124	124	
Hayes Body	1	124	124	124	
Hazel Atlas Glass	1	124	124	124	
Hercules Motors	1	124	124	124	
Hershey	1	124	124	124	
Hoe R R	1	124	124	124	
Holland Furnace	1	124	124	124	
Holly Sugar	1	124	124	124	
Homestake	1	124	124	124	
Houdaille-Hershey	1	124	124	124	
Household Finance	1	124	124	124	
Howe Sound	1	124	124	124	
Hudson Motor	1	124	124	124	
Hupp Motors	1	124	124	124	
Illinois Central	1	124	124	124	
Illinois Cent pf	1	124	124	124	
Indian Refining	1	124	124	124	
Indiana Standard	1	124	124	124	
Ingersoll-Rand	1	124	124	124	
Inland Steel	1	124	124	124	
Insuranshares Ctfs	1	124	124	124	
Int Business Machines	1	124	124	124	
Int Harvester	1	124	124	124	
Int Mercantile Marine	1	124	124	124	
Int Nickel	1	124	124	124	
Int Paper	1	124	124	124	
Int Paper pf	1	124	124	124	
Int Rys of Cent Am	1	124	124	124	
Int Salt	1	124	124	124	
Interstate Dept Stores	1	124	124	124	
Interstate Power	1	124	124	124	
Intl Agric Corp	1	124	124	124	
Intl Agric Corp pf	1	124	124	124	
Intl Cement	1	124	124	124	
Intl Harvester	1	124	124	124	
Intl Nickel	1	124	124	124	
Intl Paper	1	124	124	124	
Intl Rys of Cent Am	1	124	124	124	
Intl

Real Buys in GOOD Used Cars and Trucks — 3rd ANNUAL USED CAR SALE — The Year's Greatest Used Car and Truck Sale

FINANCIAL

A Money to Loan

We certainly SAVE MONEY with your new LOWER LOAN RATE

You will, too! We'll lend you the cash you need —at our new lower rate. And you can have a year or longer to repay. See us about your cash needs today.

Listen to "The Voice of Friendly Service" Every Sunday 2 P. M.—WEEI

FOR QUICK SERVICE CALL MISS RAE, LIBerty 7322

BOSTON 24 Floor Equitable Bldg., 30 Church Sq.
BROOKLINE 24 Floor Coolidge Cor. Bldg., 1010 Beacon St., ASP 7322
CAMBRIDGE 42 Floor Security Bank Bldg., 1379 Mass. Ave., KIRK 1187
CHELSEA 2d Floor Bigelow Bldg., 303 Broadway, CHE 1800
DORCHESTER 2d Floor Parks Bank Bldg., 1230 Dorchester Ave., COL 1200
EVERETT 2d Floor Middlesex Co. Bldg., 419 Broadway, EVE 2144
MALDEN 2d Floor Converse Bldg., 110 Pleasant St., MAL 3473

Licenses Nos. 22, 160, 71, 197, 66, 197, 197, 197, 204, 53, 135, 285 respectively

INDUSTRIAL BANKERS

Money to Loan

At Reduced Rates to Married or single persons, with or without security, on your own signature

We challenge all fair comparison. Compare legal regulated rates.

2½% per month on a $300 loan, on loans of less than $300 —3% on first $300 and 2% on balance above.

Save $9.12 on a $300 Loan FOR 12 MONTHS

It is our endeavor to give Cheapest Rates and Best Service. Compare our rates and then call, write or phone most convenient office.

Be Sure It Is The "National"

24 SCHOOL STREET, BOSTON Room 303 Lafayette 0035
689 MASS. AVE., CAMBRIDGE Room 312 Trowbridge 4700
1 SALEM STREET, MALDEN Room 4, Middlesex Co. Bank Bldg. Malden 0681 Lawrence 422 Haverhill 4700

NATIONAL LOAN SOCIETY

Loan Charges are REDUCED

Get the cash you need at our NEW LOWER rate! You will not only save money—you will find your loan easier to repay. Why pay more? Phone or see us and save the difference.

3rd Flr., Chester Bldg., Rm. 307
453 Washington St., Boston
Phone LIberty 1758 License 67

NEW ENGLAND EQUITY

At your Service

Let the Pilgrim Help You with your financial problems. Loans to suit your needs made within one hour. Call, phone or write.

$50. to $2000

PILGRIM PLAN
LOANS
Personal Note Auto Household Co-maker Friendly Service
APPLY TODAY
352 Washington St. Room 401 License 83

LOANS To Trade Lasting Home, Educational, Financial Aid. Any Sum for Any Purpose. Low rates—Ask Quality. 3 Offices. Beacon Co. 192 Washington St. Tel. Lib. 1700

LOANS ENDORSED ON EASY TERMS. Call or write THE NATIONAL ENDORSERS' BANK.

NOW The M-A-C Plan MAKES LOANS $10 TO $1000 AT MODERATE RATES
333 Washington St., 2nd Floor
closed all day Saturday

LOANS $50 to $2000
NO EXTRA CHGS. NO RED TAPE
Phone or Call Quick
TREMONT FINANCE CO.
31 Tremont St., Room 304 Lib. 1100

AUTO & TRUCK LOANS
ONE HOUR SERVICE
AMERICAN FINANCE CORP. License 23
31 Milk St., Room 1010 Lib. 1100

LOANS $10 to $300 and interest. 40 Broad St. Room 1 Lib. 6260 Boston Co-operative Bank License 1738

LOANS Personal Note Auto Household Co-maker
Friendly Service
APPLY TODAY
352 Washington St. Room 401 License 83

LOANS To Trade Lasting Home, Educational, Financial Aid. Any Sum for Any Purpose. Low rates—Ask Quality. 3 Offices. Beacon Co. 192 Washington St. Tel. Lib. 1700

LOANS ENDORSED ON EASY TERMS. Call or write THE NATIONAL ENDORSERS' BANK.

FINANCIAL

A Money to Loan

$50 to $2000

Executives! Professionals! Salaried men and women! Private, confidential accommodations. Phone, write or call. Personal Finance Co., 31 Milk St., Room 1010, Boston. HUBbard 1717

$10 to $300

Salaried people can borrow $10 to $300 on their own signature. Easy payments. Prompt service. Strictly confidential. Call, write or phone. Beacon

NEW ENGLAND'S GREATEST EVENING NEWSPAPER

BOSTON EVENING AMERICAN

TUESDAY, OCTOBER 20, 1936

LARGEST EVENING CIRCULATION net paid average, 6 months ending Sept. 30, 1936 261,934

THE SUPREME COURT IS THE REFUGE OF THE MINORITY

CLASS and racial distinctions and religious bigotry were outlawed by this nation's fathers.

The right of Americans of whatever descent to work and worship in this land of the free, each according to the dictates of his bent and conscience, was established by the Constitution of the United States.

That right the Supreme Court of the United States has zealously guarded.

Real Americans will not permit the guard to be relaxed.

THERE is a real, a grave danger that the Roosevelt administration, if returned to power for another four years, would remove major obstacles to the growth of class and racial distinctions and bigotry in this country.

There is a very real, a very grave danger that changes contemplated by the Roosevelt administration would open wide the door for the entrance and unchecked spread of those forces which do not believe the United States should be a land of free worship regardless of color and creed.

Those who would favor racial and religious feeling in this country, like the Communists in this country, are supporting the Roosevelt administration.

Their support, like the support the administration is receiving from the Communists, is founded on the belief of the supporters that the administration's way is their way.

There is good reason for the belief.

THE good reason for the belief is that the Roosevelt administration, if returned to power, will tamper with, or attempt to tamper with, the Constitution of the United States and the Supreme Court of the United States and adjust both to an amicable view of the ultimate aims of the Roosevelt administration.

The administration has no intention of adjusting its own designs to the Constitution and the Supreme Court.

Once the power of the Supreme Court is usurped, abrogated or by any other means curbed, the way is open in this country for the spread of racial and religious hatred and the persecution of the minorities.

THE Supreme Court is the protector of the minorities. Real Americans will protect the Supreme Court by defeating the New Deal, and so protect their Constitution and themselves as real Americans.

Soft-pedaled during recent weeks, as the campaign tightened, was the attitude of the Roosevelt administration towards the Constitution and the Supreme Court. That attitude has undergone no change. Though the intentions so blatantly voiced earlier in the year by the Tugwells and Wallaces have become the secrets of the autumn, this is an indication merely that the directors of Mr. Roosevelt's campaign are hoping real Americans have forgotten.

The Supreme Court curbed the unconstitutional acts of President Roosevelt and restored a vestige of Americanism to an administration that had regimented business and industry and agriculture under NRA and AAA.

BUT the Supreme Court did not curb the intention of the Roosevelt administration to realize its aims regardless of the Supreme Court.

The proof of this lies in President Roosevelt's promises to revive acts voided as unconstitutional by the Supreme Court, and in similar declarations by his son.

The proof of it lies in Secretary Wallace's utterances and book, which are no more, no less than propaganda seeking the scrapping of the Constitution.

The proof of it lies in Mr. Tugwell's undisguised efforts to foster class warfare, class hatred.

Without doubt the EXPLANATION of it lies in the recent observation of Dr. Ernest Martin Hopkins, president of Dartmouth College, and a supporter of Mr. Roosevelt in 1932:

"I believe the New Deal leadership has gone wild in seeking to capitalize the desire for change for political advantage."

CHANGES intended by the Roosevelt administration may mean not only regimentation of industry and business under un-American acts, but the end of minority and individual rights.

Any tampering with the Supreme Court power threatens the rights of the minorities and any transfer of even a share of that power to the Congress will not lessen the threat.

Real Americans will recall that when racial and religious prejudice spawned the Ku Klux Klan in this country, that organization controlled many Congressional votes. It is not impossible to imagine a Congress hostile to certain creeds and races. It is a possibility, however remote, this nation must not court.

Regardless of the aims of the Roosevelt administration the United States must keep inviolate the power of the Supreme Court which so notably upheld the rights of the minority in the case of Pierce vs. Society of Sisters in 1925.

The state of Oregon, passing a law requiring all normal children between eight and sixteen to attend its public schools, ordained the abolition of every parochial and private school within its boundaries.

To the Supreme Court of the United States the issue was carried. There the Catholic Society of Sisters was supported by the American Jewish Committee, the Lutherans, the Protestant Episcopal Church and the Seventh Day Adventists.

IN a memorable opinion declaring the Oregon law unconstitutional, Mr. Justice McReynolds made these points:

"The fundamental theory of liberty upon which all governments in this Union repose excludes any general power of the state to standardize its children by forcing them to accept instructions from public teachers only. The child is not the mere creature of the state; those who nurture him and direct his destiny have the right, coupled with the high duty, to recognize him and prepare him for additional obligations . . .

"If no relief had been possible prior to the effective date of the act, the injury would have become irreparable."

Opposition to the rights of churches, Catholic, Protestant and Jewish, to educate their children in their own schools is not new in this world nor in this country. The Oregon act was the strongest foothold it ever obtained in the United States. The United States Supreme Court stamped it out.

Keep it stamped out by keeping the Supreme Court inviolate.

Keep the Supreme Court inviolate by stamping out its menace.

Governor Landon Offers Real Recovery

THE NEED of a government in Washington capable of restoring the confidence of the people in the future of business and employment was ably discussed by Governor Landon in his Grand Rapids address.

Confidence is the vital element that has been lacking in much of the nation's struggle for recovery.

Confidence in the assurance that government will not impose harmful restrictions upon business, confidence in the security of a worker's job and an employer's investment—these are things essential to recovery.

Governor Landon knows real confidence cannot return to the people until they have a national government based on efficiency and constitutional methods.

It is his intention to give the country that kind of a government. He expressed that intention in these words at Grand Rapids:

"Once the government at Washington has been restored to an efficient and constitutional basis, there is going to be a general revival of confidence through the country. And confidence is the forerunner of recovery."

MR. LANDON'S plan for real recovery embodies all the hopes of Americans who are convinced prevailing government policies have served as barriers to their attainment. He defines recovery thus:

"We mean a revival of agriculture, commerce and labor that will offer our unemployed real jobs again at the best of wages. This is the only permanent cure for unemployment."

In other words, Governor Landon plans to make the government an ally of labor and business, not a menacing mentor.

He will administer the government in accordance with constitutional law, not in avoidance or violation of it.

He will accept his election as a mandate requiring him to conserve the resources of the nation, not to exhaust them in futile search for a cure worse than the disease.

The New Taxes on Wages

THE NEW DEAL tax on pay envelopes, which will go into effect in January, will give wage earners a good idea of who Santa Claus really is.

The workers of the nation are just beginning to realize they are going to wind up wearing the Christmas whiskers.

Their pay envelopes will be MINUS ONE PER CENT, starting in January, with the government getting the money.

The New Deal's "take" will be THREE PER CENT in a few years.

If they EVER see the money again, it will be twenty years later when they MAY share in the New Deal conception of "fifty cents a day security."

With this in prospect, workers know what Governor Landon meant when he said:

"It is the farmers and LABORING MEN of this country who eventually will play the role of Santa Claus in the Administration's program."

'Dear Govt.'

By Winston Norman

MR. FARLEY,
Mgr. U. S. Govt,
Dear Mr. Farley:

I got some bad news for you, Mr. Farley. The Republicans have stole Mr. Roosevelt's idea of telling folks Ferry Tails on the radio.

It all begun when Mr. Roosevelt thunk up that ferry tail about how he saved U. S. Business. He jumped in the lake & pulled out the old Gent that was drowning in a Silk Hat. But the silk hat got lost, and Old Man Business got mad.

Well, the Republicans says the silk hat didn't get lost, because Mr. Roosevelt is useing it to keep his white rabbits in and they are passing around a Republican Ferry Tail, which I am briefly enclosing copy of.

HOW THE KING FED THE HUNGRY CHILDREN

Once upon a time there was a King. He lived in a big white house, and he loved to give away other people's money.

One day when the King was out walking, disguised as a common man, he came upon some hungry children who were begging for food. A rich old gentleman to a silk hat was giving money to the children.

"My friend," said the good King, "thou shouldst not give thy gold to these children, for that is Charity, and it shames them."

"Forbeshed!" said the old gentleman, "if thou hast a better plan to keep these poor children from starving, I would gladly give thee ear."

"Then give ME thy gold," said the King, "and thou shall learn my plan."

The old gentleman gave his gold unto the King. The King, in turn, gave it unto the hungry children. "Go ye and eat, my children," said the King. "When this rich old rogue gave thee his gold, thou was fed by Charity. But since I have taken his gold, and given it unto ye with mine own hand, thou art fed by my Royal Generosity."

At these words, all the children in the land fell upon their knees, for they perceived that he who spake was a King in disguise, and that the royal hand is quicker than the eye of a rich old gentleman in a silk hat.

And while they were on their knees, giving thanks, the good King smiled and went back into the big white house.

A Democrat
W. NORMAN

Isn't It So?

Human nature is often a bundle of prejudices. We act on our own likes and dislikes as often as on our reason.

The best gain is to lose. A wound never heals so well, but the scar can be seen.

A defaulter may be six feet tall and ten thousand dollars short.

A well-filled body does not believe in hunger.

One head cannot hold all wisdom.

Education which teaches self-control is what many need to use.

Brevity is the greatest charm of eloquence.

The Crape Hanger

TAX COLLECTOR
AH! WE'RE JUST IN TIME TO HAVE OUR PICTURES TAKEN!
NOW EMMET I WANT TO GET A PICTURE OF THE NATIONAL CAPITOL!
INHERITANCE TAX
WHAT A LONG NOSE IT'S GOT POP!
CLICK!

Pop thought he was going to get a snapshot of the "National Capitol," but he got the "National Capit-A-L" instead—most of it anyway!

No matter what we try to picture in this country, this gloomy pair of Buzzards always pops up to spoil the view.

"What a long nose the Tax Grabber has!"

"The better to Snoop with, my dear."

The Little Bad Man

The Human Side of the News

By Edwin C. Hill

Edwin C. Hill

Any veteran policeman will tell you to look out for the runt, if you're going to mix up with bad men. I have heard Al Jennings, after he quit being a train robber, offer the same advice to all and sundry and Al knew a lot about it. He was both one of the toughest and one of the runtiest of bandits. The boys keep on backing up the idea that the half-pint gunman is the more dangerous. The smaller the package, the more poisonous the contents. Here are three Indiana banjamweight hoodlums, who had promised to "put Dillinger in the shade," beating up the sheriff at Greenfield with an iron bar they had worked loose and making their get-away. There seemed to be a murderous desperation in many undersized outlaws, missing in the heftier things.

DEADLY AS SERPENT

"Two-Gun" Crowley, around whom that savage gun battle raged in a New York apartment house several years ago, and who later was electrocuted, was a fistfighter. His gangster pals never had been big enough or strong enough to defend himself with his fists in their gang fights. One of his childhood mates said that even when he was in short pants he was an aggressive, always ready to back a rival with a rock if he couldn't have his own way. Even more out of his teens, he was packing a gun.

There was "Machine Gun Jack" McGurn, of Chicago—a warped, stunted little man who sprayed bullets around with no more concern than if they were gumdrops.

Ferret-eyed, snarling, snaggle-toothed, he was as deadly as a cobra, the embodiment of hate.

There was Fernekes, that Pearl River bank bandit, no higher than a small jockey, who messed up half a dozen states with his gun play. Vincent Coll, accommodatingly knocked off by fellow thugs in a New York drug store two years ago, was a frail weakling who couldn't go two fast rounds with a Katydid.

From 1921 to 1933, England had a crime wave, something unusual over there. It started with the "smash-and-grab" racket, in which a small gang would break a plate glass window, loot the store and run. It finally spread to more daring forays and hold-ups, in which citizens and police, men were beaten or killed. The newspapers were puzzled with the fact that so many of this new crop of criminals were undersized men.

This run of lightweight killers is cited here, of course, as of interest entirely in the field of abnormal or congenital criminality. In the arts and statesmanship, one could recruit a legion of intelligent and effective men, from Alexander Pope to Napoleon and on down to La Follette, who happened to be small men. In normal behavior, size doesn't seem to count. You may find a frail and sickly Shelley or a physically and intellectually magnificent Goethe.

I have heard psychologists explain the homicidal predilection of the small criminal. Many psychological findings seem a bit far-fetched to me, and I am inclined to keep my fingers crossed when I hear those pat explanations about "compensating" and the like. But it does seem reasonable that an undersized boy, tainted with criminality, will piece himself out with a rock or a club when he is small and a gun when he gets bigger.

It is understandable, of course, that in a thwarted, twisted mind, physical inadequacy coupled with an environment of violence, will turn to hatred, utilizing any means at hand to get on even terms.

Racketeers, of course, as distinguished from bank and train robbers and journeymen, run as much to bulk as law-abiding citizens. One could cite Al Capone and quite a string of other sizable masters of extortion who organize villainies, and perhaps hire killers. But they rarely mix in the shooting themselves.

MAY CLASSIFY THUGS

Anthropologists, particularly those of the Harvard faculty, have done much research on the relation of normal stature to normal behavior. My impression is that Dr. Earnest Hooton and Eugene Kelley Allen outlines to spread that aura of peradiage that stamps the lobby wit. The reviewing of this material may in decades may be furthered by the defeat and frustration resulting from small frail bodies.

Just in passing, there is quite a group of up-to-date anthropologists who seem to be working back to the school of Lombroso and Ferreri—that is, the school of definite physical crime stigmata which, when we know enough will enable us to pick out and classify a criminal almost at a glance.

There is rapidly building up a whole new library on endocrine glands, physical characteristics and criminal tendencies.

In Vienna, particularly, they are doing some fascinating research in this field.

New York Day by Day

By O. O. McIntyre

New York, Oct. 20—Bob Burns doesn't make up all those gee-haw names he mentions as living in his native Van Buren, Ark. I have a note from a lawyer there —Clyman E. Izard—who sends a special edition of the Van Buren Press Argus. A journalistic whoop for their No. 1 Citizen.

Just as Will Rogers put Claremore, Okla., on the map so has Burns lent suspiciously made Van Buren known. Every day the tiny burg swarms with auto tourists who want to have a peek at the place. As a result the town has enjoyed what its proud citizenry calls The Bob Burns Boom.

The visitor buys something as a souvenir. A high pressure Chamber of Commerce could not possibly achieve what the hillbilly comedian has by the simple expedient of spoofing his native heath. But it is not all just acting. His sentimentality is at times on the level. He likes the town.

Whenever he has a chance to slip the Hollywood halter, he lights a shuck for Van Buren to take up life where he left off and show off his Sunday clothes. And, of course, on these visits he dredges much yokel yamer for his radio broadcasts. His income now nudges $150,000 a year.

Another citizen of Van Buren writes "It's so prosperous down here since the Burns Boom you can't get anybody to mow the lawn. Mine would strain the neck of a giraffe to see above the cockle burrs. All the lawn cutters have become guides for tourists."

Many sizable burgs are known by names of former sons. Paducah, Ky., is known as "Irvin Cobb's town." And so on. Even New York is known far and wide as O. Henry's Bagdad on the Subway.

All of which is reminiful of how shamelessly a Tammanyized city has immortalized many of its grafting officials. But there is not even a marker at the little hotel in the 20's where O. Henry was a gentle lodger and wrote so many of his immortal stories.

Gift of prophecy note: In looking through an E. Phillips Oppenheim published in 1905 last evening I popped into this—

"I will tell you a thing which you can think of when you are an old man and there are great changes and events to look back upon. A war between Germany and England is only a matter of time—a few short years, perhaps even months."

Oppenheim in another tome predicted dictatorship for Italy and the crack-up of Spain.

No one is more disconsolate than a middle-aged newspaper man who has just been sacked. To him it's the end of the trail. And a detour to some obscure journalistic niche without hope. One of the office failures to whom even cubs speak patronizingly. Old Mr. Soandso!

I tried to comfort one today who had found a new and younger face at his accustomed desk. But I could put little ring into it. I was too conscious of the lamentation. Out of high drama into drab commonplaces. For few jobs appear exciting after a career of newspapering.

The Death Watch contains two new faces at theatrical openings this season. Richard Watts and Douglas Gilbert. Burns Mantle is now the dean of critics. And Rilgore Kilroy Allen continues to spread that aura of peradiage that stamps the lobby wit. The reviewing of this material may in decades may be furthered by the defeat and frustration resulting from small frail bodies.

Just in passing, there is quite a group of up-to-date anthropologists who seem to be working back to the school of Lombroso and Ferreri—that is, the school of definite physical crime stigmata which, when we know enough will enable us to pick out and classify a criminal almost at a glance.

There is rapidly building up a whole new library on endocrine glands, physical characteristics and criminal tendencies.

In Vienna, particularly, they are doing some fascinating research in this field.

Humors are that the last American hold-out against the Paris modes. Gilbert White, the portrait painter, may soon abandon his chateau outside the city and move across the channel to London or return to America. White, brother of Stewart Edward, and a replica of Bryan in a Latin Quarter hat, has been the bounding spirit of the Place Vendome hoop-de-do for 20 years.

Today's Text: "Now the end of the commandment is charity out of pure heart."—1 Timothy 1:5.
Suggested by the Rev. K. G. Sutherland, Rescue Army, Inc., Boston.